

# PLAT OF SURVEY

LOTS 15 AND 16 OF LONG LAKE PLAT, LOCATED IN GOVERNMENT LOT 2, SECTION 35, T33N-R10E, TOWN OF UPHAM, LANGLADE COUNTY, WISCONSIN

BEARINGS REFERENCED TO THE LANGLADE COUNTY COORDINATE SYSTEM GRID

RECORD # 11050  
 LANGLADE COUNTY SURVEYORS OFFICE  
 DATE FILED: 11/29/2020 BY: D. TRUSKY

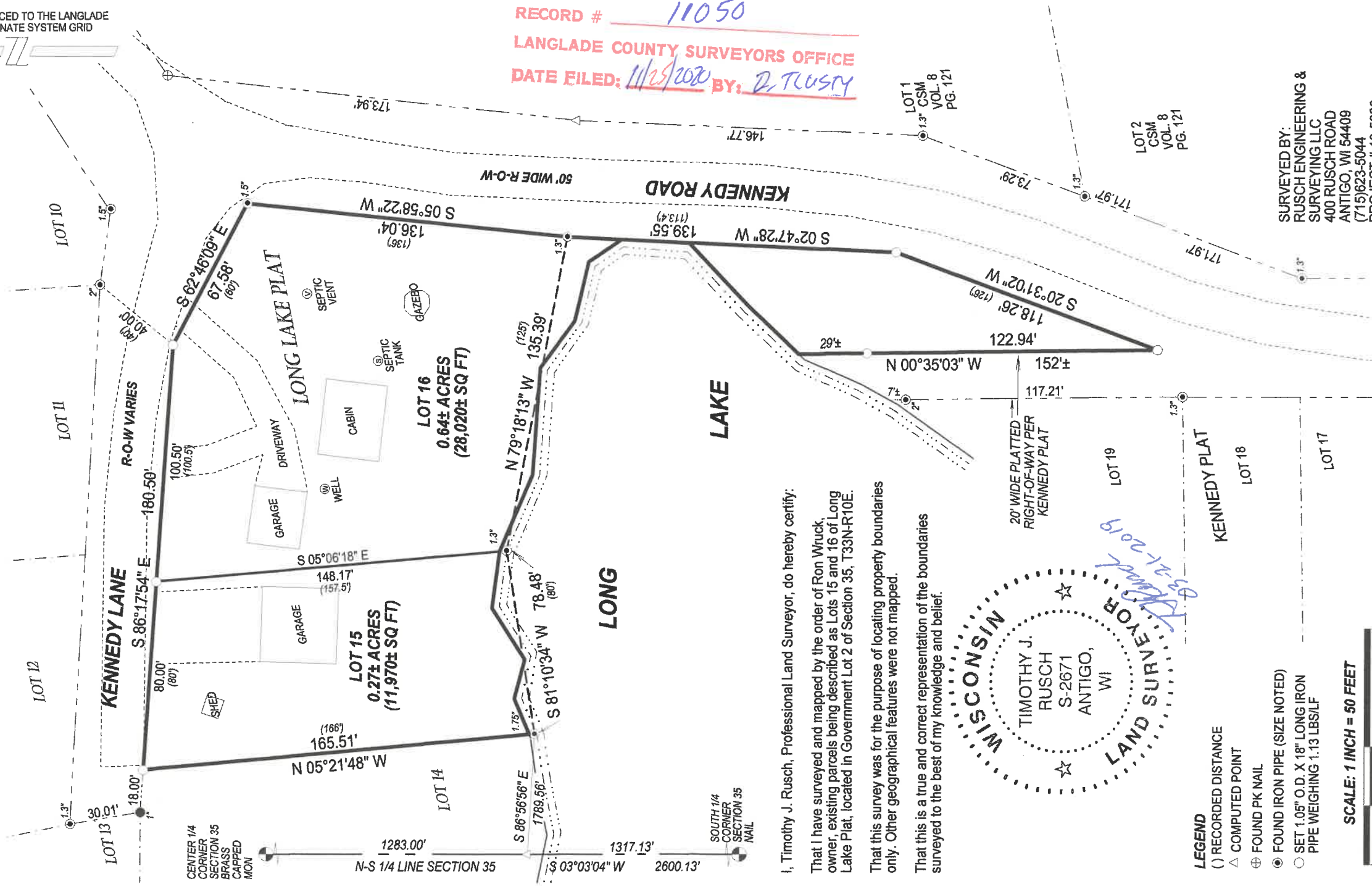

I, Timothy J. Rusch, Professional Land Surveyor, do hereby certify:  
 That I have surveyed and mapped by the order of Ron Wruck, owner, existing parcels being described as Lots 15 and 16 of Long Lake Plat, located in Government Lot 2 of Section 35, T33N-R10E.

That this survey was for the purpose of locating property boundaries only. Other geographical features were not mapped.

That this is a true and correct representation of the boundaries surveyed to the best of my knowledge and belief.

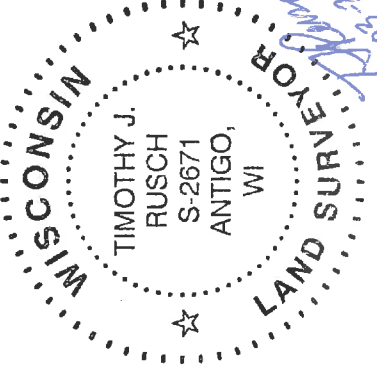

- LEGEND**
- ( ) RECORDED DISTANCE
  - △ COMPUTED POINT
  - ⊕ FOUND PK NAIL
  - FOUND IRON PIPE (SIZE NOTED)
  - SET 1.05" O.D. X 18" LONG IRON PIPE WEIGHING 1.13 LBS/LF



SURVEYED BY:  
 RUSCH ENGINEERING & SURVEYING LLC  
 400 RUSCH ROAD  
 ANTIGO, WI 54409  
 (715)623-5044  
 PROJECT # 18-5886  
 FIELD WORK COMPLETED 08/13/2016