

PLAT OF SURVEY

PART OF THE SW1/4 OF THE NE1/4 AND NW1/4 OF THE SE1/4 OF SECTION 29, T31N-R13E, TOWN OF EVERGREEN, LANGLADE COUNTY, WISCONSIN

BEARINGS REFERENCED TO THE LANGLADE COUNTY COORDINATE SYSTEM GRID

SCALE: 1 INCH = 180 FEET



LEGEND

- △ COMPUTED POINT
- FOUND 1.3" IRON PIPE
- SET 1.05" O.D. X 18" LONG IRON PIPE WEIGHING 1.13 LBS/LF

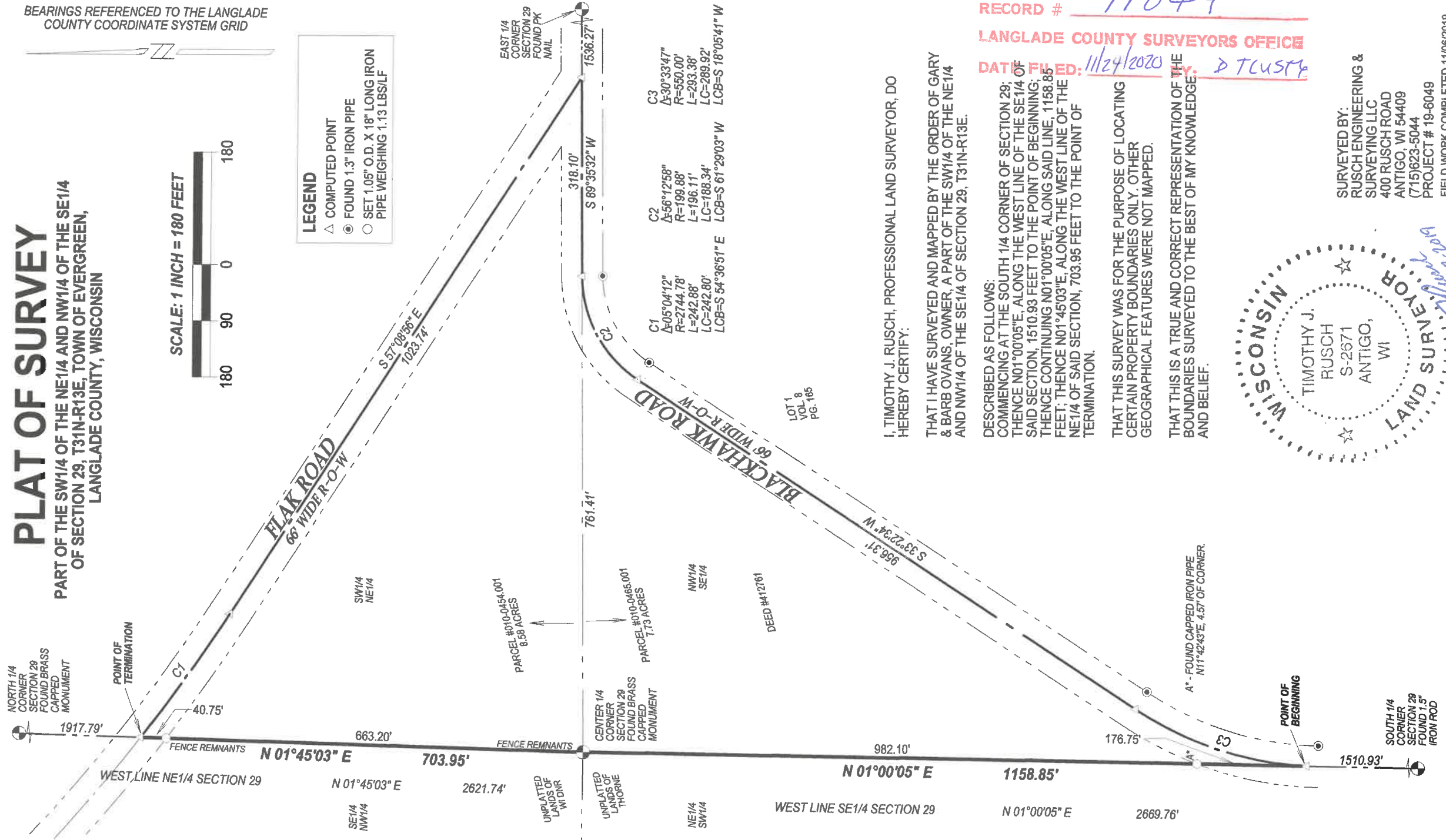

I, TIMOTHY J. RUSCH, PROFESSIONAL LAND SURVEYOR, DO HEREBY CERTIFY:

THAT I HAVE SURVEYED AND MAPPED BY THE ORDER OF GARY & BARB OVANS, OWNER, A PART OF THE SW1/4 OF THE NE1/4 AND NW1/4 OF THE SE1/4 OF SECTION 29, T31N-R13E.

DESCRIBED AS FOLLOWS:
 COMMENCING AT THE SOUTH 1/4 CORNER OF SECTION 29; THENCE N01°00'05"E, ALONG THE WEST LINE OF THE SE1/4 OF SAID SECTION, 1510.93 FEET TO THE POINT OF BEGINNING; THENCE CONTINUING N01°00'05"E, ALONG SAID LINE, 1158.85 FEET; THENCE N01°45'03"E, ALONG THE WEST LINE OF THE NE1/4 OF SAID SECTION, 703.95 FEET TO THE POINT OF TERMINATION.

THAT THIS SURVEY WAS FOR THE PURPOSE OF LOCATING CERTAIN PROPERTY BOUNDARIES ONLY. OTHER GEOGRAPHICAL FEATURES WERE NOT MAPPED.

THAT THIS IS A TRUE AND CORRECT REPRESENTATION OF THE BOUNDARIES SURVEYED TO THE BEST OF MY KNOWLEDGE AND BELIEF.

RECORD # 11049
 LANGLADE COUNTY SURVEYORS OFFICE
 DATE FILED: 11/24/2020 D. T. CUSTY



SURVEYED BY:
 RUSCH ENGINEERING & SURVEYING LLC
 400 RUSCH ROAD
 ANTIGO, WI 54409
 (715)623-5044
 PROJECT # 19-6049

FIELD WORK COMPLETED 11/06/2019