

RECORD # 11048
 LANGLADE COUNTY SURVEYORS OFFICE
 DATE FILED: 11/24/2020 BY: D. TLUSTY

PLAT OF SURVEY

LOTS 3, 5 AND 6 OF MOCCASIN LAKE HEIGHTS, LOCATED IN
 GOVERNMENT LOT 6, SECTION 8, T34N-R10E, TOWN OF ELCHO,
 LANGLADE COUNTY, WISCONSIN

I, TIMOTHY J. RUSCH, PROFESSIONAL LAND SURVEYOR, DO HEREBY CERTIFY:

THAT I HAVE SURVEYED AND MAPPED BY THE ORDER OF MATTHEW OLSON,
 OWNER, LOTS 3, 5 AND 6 OF MOCCASIN LAKE HEIGHTS, LOCATED IN
 GOVERNMENT LOT 6, SECTION 8, T34N-R10E.

DESCRIBED AS FOLLOWS:
 COMMENCING AT THE EAST 1/4 CORNER OF SECTION 8; THENCE S00°58'13"W,
 ALONG THE EAST LINE OF THE SE1/4 OF SAID SECTION, 1149.21 FEET; THENCE
 N85°02'54"W, 283.95 FEET TO THE POINT OF BEGINNING; THENCE S01°10'34"W,
 ALONG THE WESTERLY RIGHT-OF-WAY OF MUSKIE LANE, 160.27 FEET; THENCE
 CONTINUING ALONG SAID RIGHT-OF-WAY, 126.01 FEET ALONG A CURVE TO THE
 LEFT WITH A CENTRAL ANGLE OF 144°23'33", A RADIUS OF 50.00 FEET, A CHORD
 BEARING OF S17°39'36"E AND CHORD LENGTH OF 95.21 FEET; THENCE
 S01°10'31"W, 55.43 FEET; THENCE N89°02'32"W, 459.13 FEET; THENCE N01°03'30"E,
 63.03 FEET; THENCE ALONG THE EASTERLY RIGHT-OF-WAY OF HIGHLAND PARK
 DRIVE, 124.90 FEET ALONG A CURVE TO THE LEFT WITH A CENTRAL ANGLE OF
 143°07'47", A RADIUS OF 50.00 FEET, A CHORD BEARING OF N19°29'37"E AND
 CHORD LENGTH OF 94.87 FEET; THENCE N01°02'47"E, ALONG SAID
 RIGHT-OF-WAY, 325.58 FEET; THENCE S85°06'26"E, ALONG THE SOUTHERLY
 RIGHT-OF-WAY OF NORTHWOODS LANE, 220.02 FEET; THENCE S01°01'01"W,
 145.00 FEET; THENCE S85°02'54"E, 179.87 FEET TO THE POINT OF BEGINNING.

THAT THIS SURVEY WAS FOR THE PURPOSE OF LOCATING PROPERTY
 BOUNDARIES ONLY. OTHER GEOGRAPHICAL FEATURES WERE NOT MAPPED.

THAT THIS IS A TRUE AND CORRECT REPRESENTATION OF THE BOUNDARIES
 SURVEYED TO THE BEST OF MY KNOWLEDGE AND BELIEF.

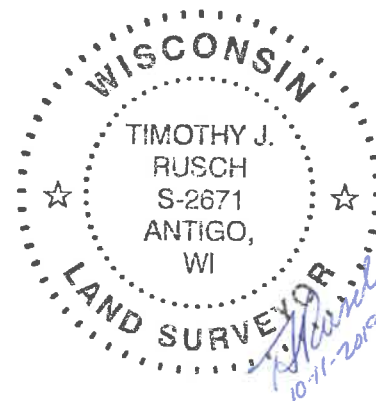
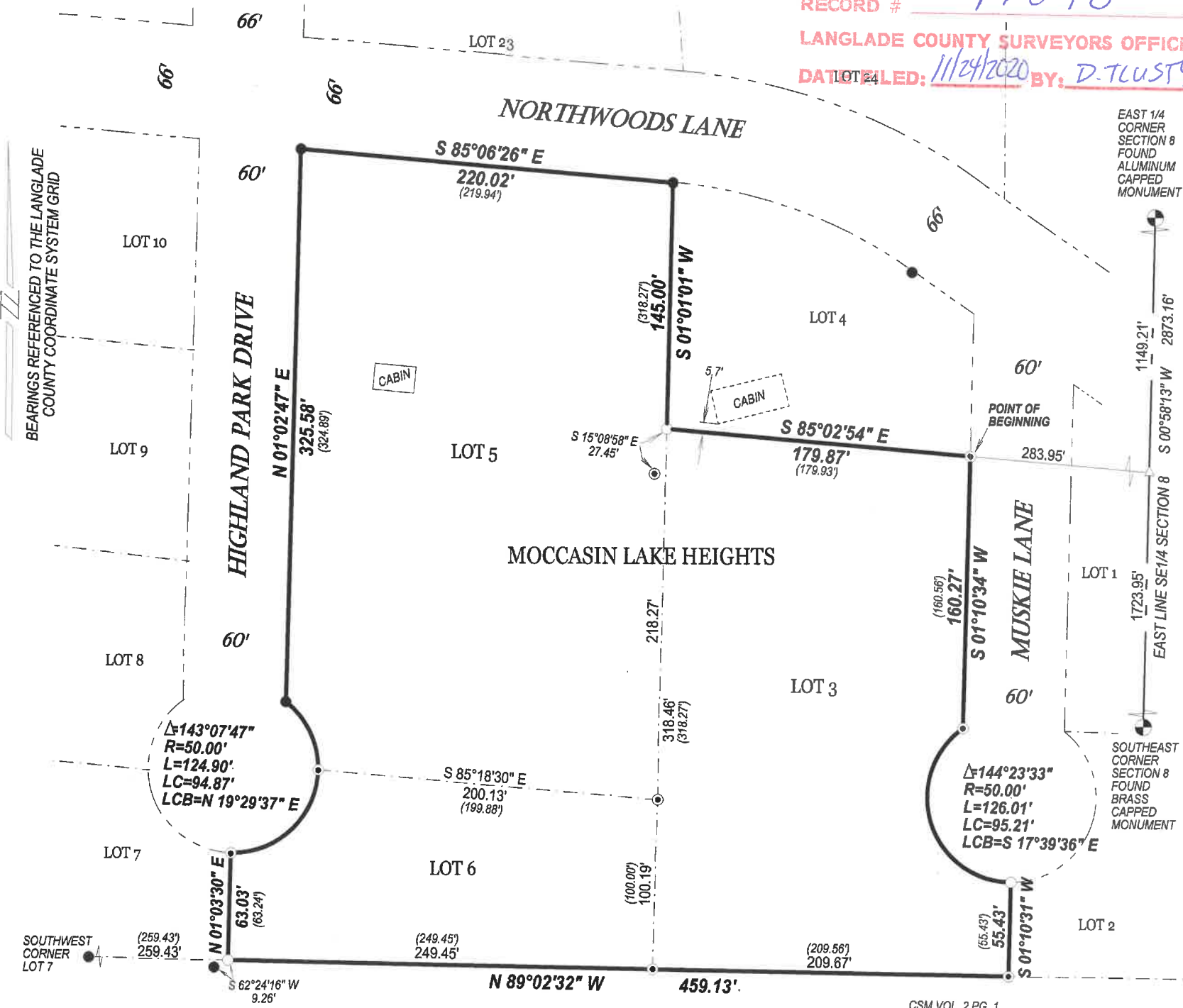

- LEGEND**
- () RECORD DISTANCE
 - △ COMPUTED POINT
 - △ FOUND 1.3" IRON PIPE
 - FOUND 3" IRON PIPE
 - SET 1.05" O.D. X 18" LONG IRON PIPE WEIGHING 1.13 LBS/LF

SURVEYED BY:
 RUSCH ENGINEERING &
 SURVEYING LLC
 400 RUSCH ROAD
 ANTIGO, WI 54409
 (715)623-5044
 PROJECT # 19-6062

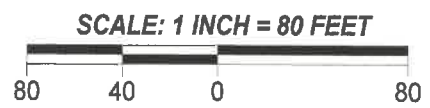

FIELD WORK COMPLETED 10/07/2019