

RECORD # 11047  
 LANGLADE COUNTY SURVEYORS OFFICE  
 DATE FILED: 11/24/2020 BY: D. Rusch

# PLAT OF SURVEY

PART OF THE NE1/4 OF THE SW1/4 OF SECTION 16,  
 T31N-R12E, TOWN OF POLAR, LANGLADE COUNTY,  
 WISCONSIN

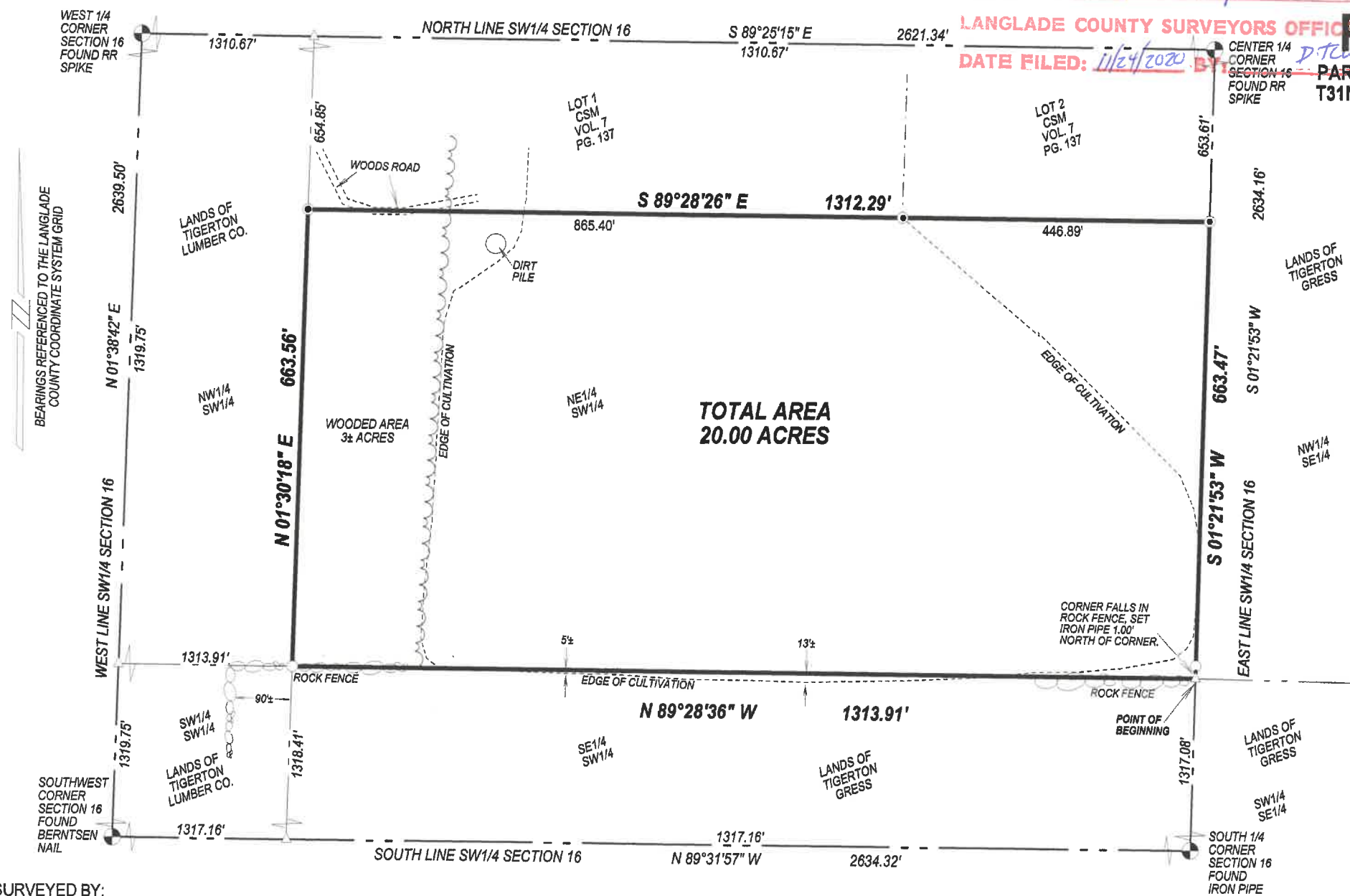

I, TIMOTHY J. RUSCH, PROFESSIONAL LAND SURVEYOR, DO HEREBY CERTIFY:

THAT I HAVE SURVEYED AND MAPPED BY THE ORDER OF DENNIS KLEMENT, A PARCEL LOCATED IN THE NE1/4 OF THE SW1/4 OF SECTION 16, T31N-R12E.

DESCRIBED AS FOLLOWS:  
 COMMENCING AT THE SOUTH 1/4 CORNER OF SECTION 16; THENCE N01°21'53"E, ALONG THE EAST LINE OF THE SW1/4 OF SAID SECTION, 1317.08 FEET TO THE POINT OF BEGINNING; THENCE N89°28'36"W, ALONG THE SOUTH LINE OF THE NE1/4 SW1/4, 1313.91 FEET; THENCE N01°30'18"E, ALONG THE WEST LINE OF THE NE1/4 SW1/4, 663.56 FEET; THENCE S89°28'26"E, ALONG THE SOUTH LINE OF CERTIFIED SURVEY MAP VOLUME 7 PAGE 137, 1312.29 FEET; THENCE S01°21'53"W, ALONG THE EAST LINE OF THE NE1/4 SW1/4, 663.47 FEET TO THE POINT OF BEGINNING.

THAT THIS SURVEY WAS FOR THE PURPOSE OF LOCATING PROPERTY BOUNDARIES ONLY. OTHER GEOGRAPHICAL FEATURES WERE NOT MAPPED.

THAT THIS IS A TRUE AND CORRECT REPRESENTATION OF THE BOUNDARIES SURVEYED TO THE BEST OF MY KNOWLEDGE AND BELIEF.

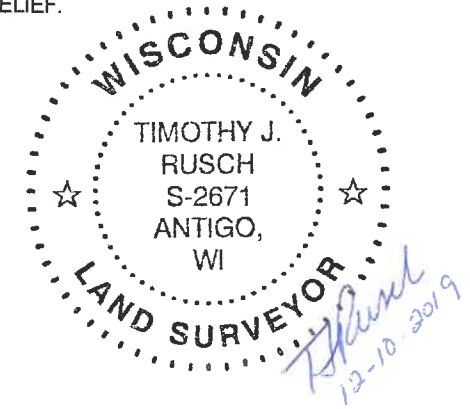

SURVEYED BY:  
 RUSCH ENGINEERING & SURVEYING LLC  
 400 RUSCH ROAD  
 ANTIGO, WI 54409  
 (715)623-5044  
 PROJECT # 19-6073  
 FIELD WORK COMPLETED 11/20/2019

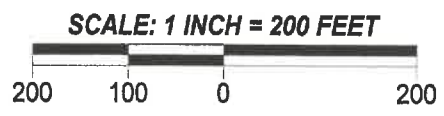

- LEGEND**
- △ COMPUTED POINT
  - FOUND 1.3" IRON PIPE
  - SET 1.05" O.D. X 18" LONG IRON PIPE WEIGHING 1.13 LBS/LF