

BEARINGS REFERENCED TO THE LANGLADE COUNTY COORDINATE SYSTEM GRID

PLAT OF SURVEY

PART OF THE SW1/4 OF THE NE1/4 OF SECTION 11, T31N-R10E,
TOWN OF ACKLEY, LANGLADE COUNTY, WISCONSIN

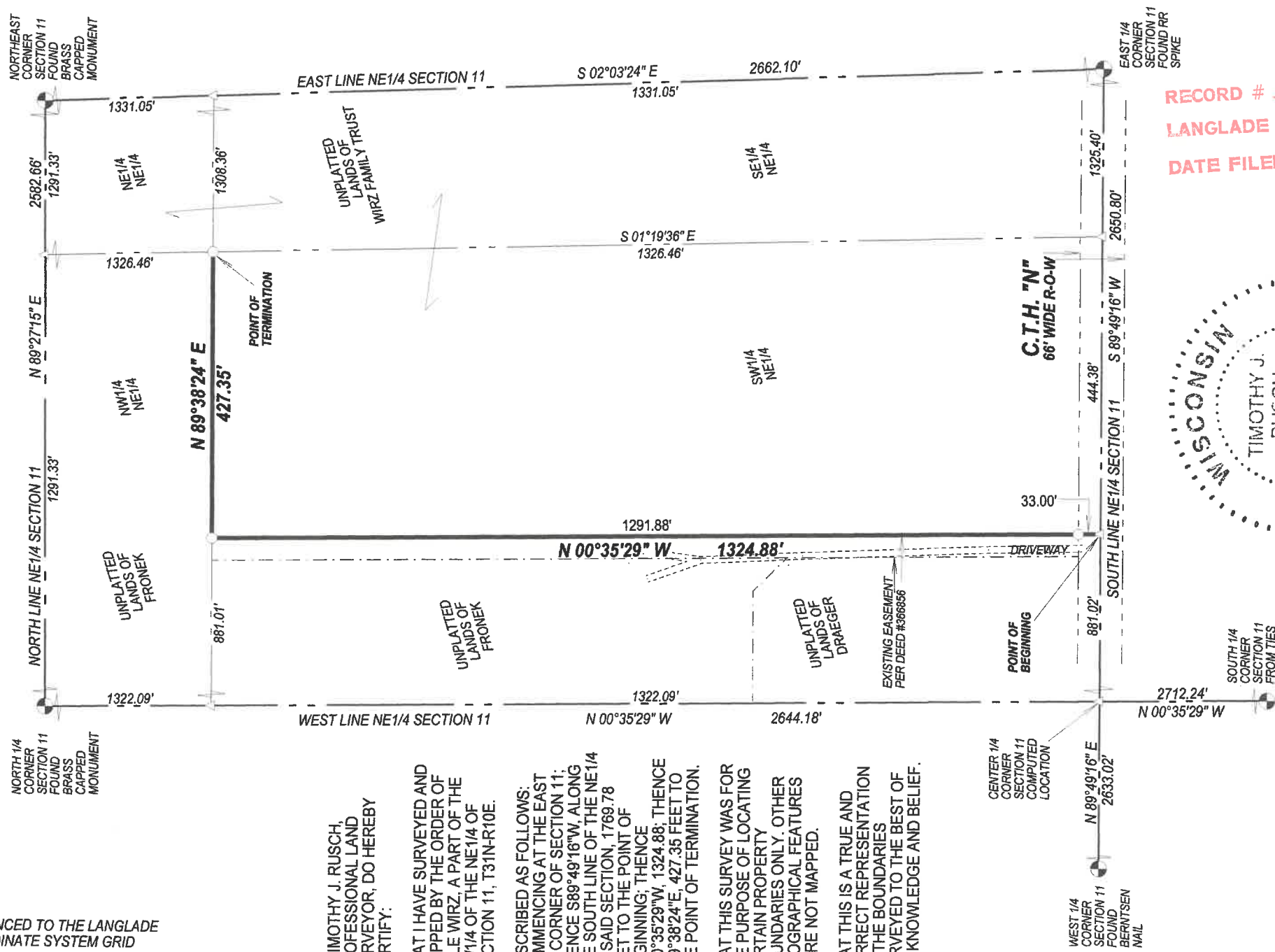

I, TIMOTHY J. RUSCH, PROFESSIONAL LAND SURVEYOR, DO HEREBY CERTIFY:

THAT I HAVE SURVEYED AND MAPPED BY THE ORDER OF KYLE WIRZ, A PART OF THE SW1/4 OF THE NE1/4 OF SECTION 11, T31N-R10E.

DESCRIBED AS FOLLOWS: COMMENCING AT THE EAST 1/4 CORNER OF SECTION 11; THENCE S89°49'16"W ALONG THE SOUTH LINE OF THE NE1/4 OF SAID SECTION, 1769.78 FEET TO THE POINT OF BEGINNING; THENCE N00°35'29"W, 1324.88; THENCE N89°38'24"E, 427.35 FEET TO THE POINT OF TERMINATION.

THAT THIS SURVEY WAS FOR THE PURPOSE OF LOCATING CERTAIN PROPERTY BOUNDARIES ONLY. OTHER GEOGRAPHICAL FEATURES WERE NOT MAPPED.

THAT THIS IS A TRUE AND CORRECT REPRESENTATION OF THE BOUNDARIES SURVEYED TO THE BEST OF MY KNOWLEDGE AND BELIEF.

LEGEND

- △ COMPUTED POINT
- SET 1.05" O.D. X 18" LONG IRON PIPE WEIGHING 1.13 LBS/LF

SURVEYED BY:
RUSCH ENGINEERING & SURVEYING LLC
400 RUSCH ROAD
ANTIGO, WI 54409
(715)623-5044
PROJECT # 19-6078
FIELD WORK COMPLETED 11/14/2019

RECORD # 11046
LANGLADE COUNTY SURVEYORS OFFICE
DATE FILED: 11/24/2020 BY: D. TRUSTY

