

# PLAT OF SURVEY

PART OF THE NE1/4 OF THE NW1/4 OF SECTION 28, T33N-R10E,  
TOWN OF UPHAM, LANGLADE COUNTY, WISCONSIN

RECORD # 11045  
LANGLADE COUNTY SURVEYORS OFFICE  
DATE FILED: 11/24/2020 BY: D. RUSCH

BEARINGS REFERENCED TO THE LANGLADE COUNTY COORDINATE SYSTEM GRID

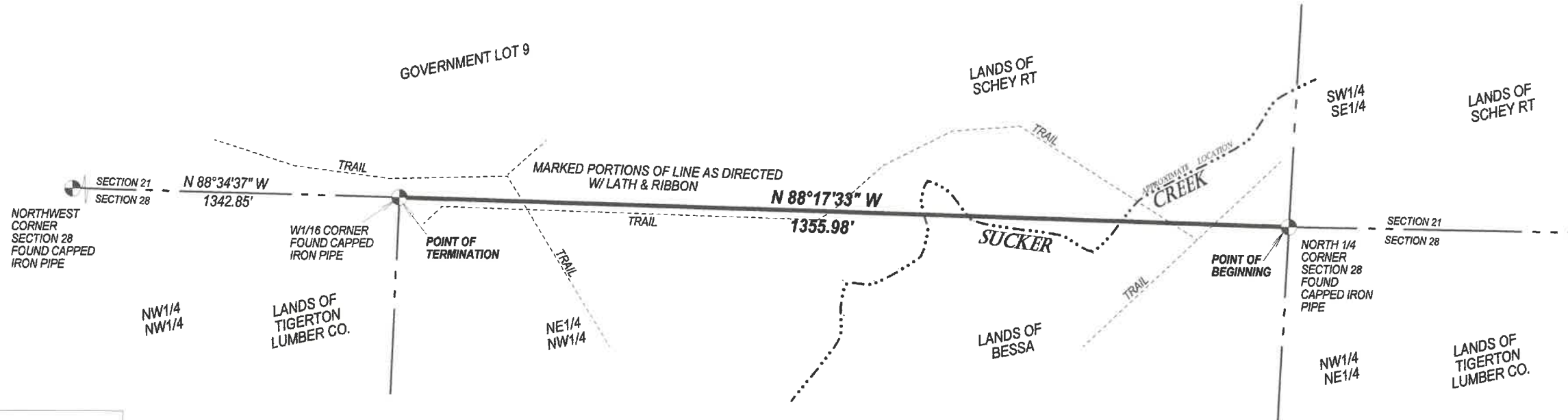

**LEGEND**  
 FOUND MONUMENT OF RECORD

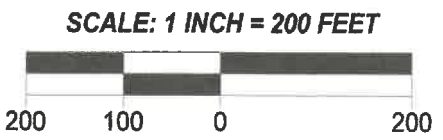

SURVEYED BY:  
RUSCH ENGINEERING & SURVEYING LLC  
400 RUSCH ROAD  
ANTIGO, WI 54409  
(715)623-5044  
PROJECT # 19-6087  
FIELD WORK COMPLETED 12/13/2019

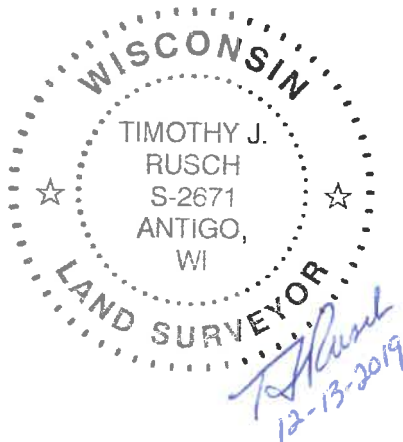

I, TIMOTHY J. RUSCH, PROFESSIONAL LAND SURVEYOR, DO HEREBY CERTIFY:

THAT I HAVE SURVEYED AND MAPPED BY THE ORDER OF GREG BESSA, OWNER, PORTIONS OF THE NORTH LINE OF THE NE1/4 OF THE NW1/4 OF SECTION 28, T33N-R10E.

DESCRIBED AS FOLLOWS:  
BEGINNING AT THE NORTH 1/4 CORNER OF SECTION 28; THENCE N88°17'33"W, ALONG THE NORTH LINE OF THE NE1/4 NW1/4 OF SAID SECTION, 1355.98 FEET TO THE POINT OF TERMINATION.

THAT THIS SURVEY WAS FOR THE PURPOSE OF LOCATING CERTAIN PROPERTY BOUNDARIES AND TRAILS ONLY. OTHER FEATURES WERE NOT MAPPED.

THAT THIS IS A TRUE AND CORRECT REPRESENTATION OF THE BOUNDARIES SURVEYED TO THE BEST OF MY KNOWLEDGE AND BELIEF.