

RECORD # 11044  
 LANGLADE COUNTY SURVEYORS OFFICE  
 DATE FILED: 11/24/2020 BY D. TEASTY

# PLAT OF SURVEY

PART OF THE SE1/4 OF THE SE1/4 OF SECTION 11, T31N-R11E,  
 TOWN OF ANTIGO, LANGLADE COUNTY, WISCONSIN

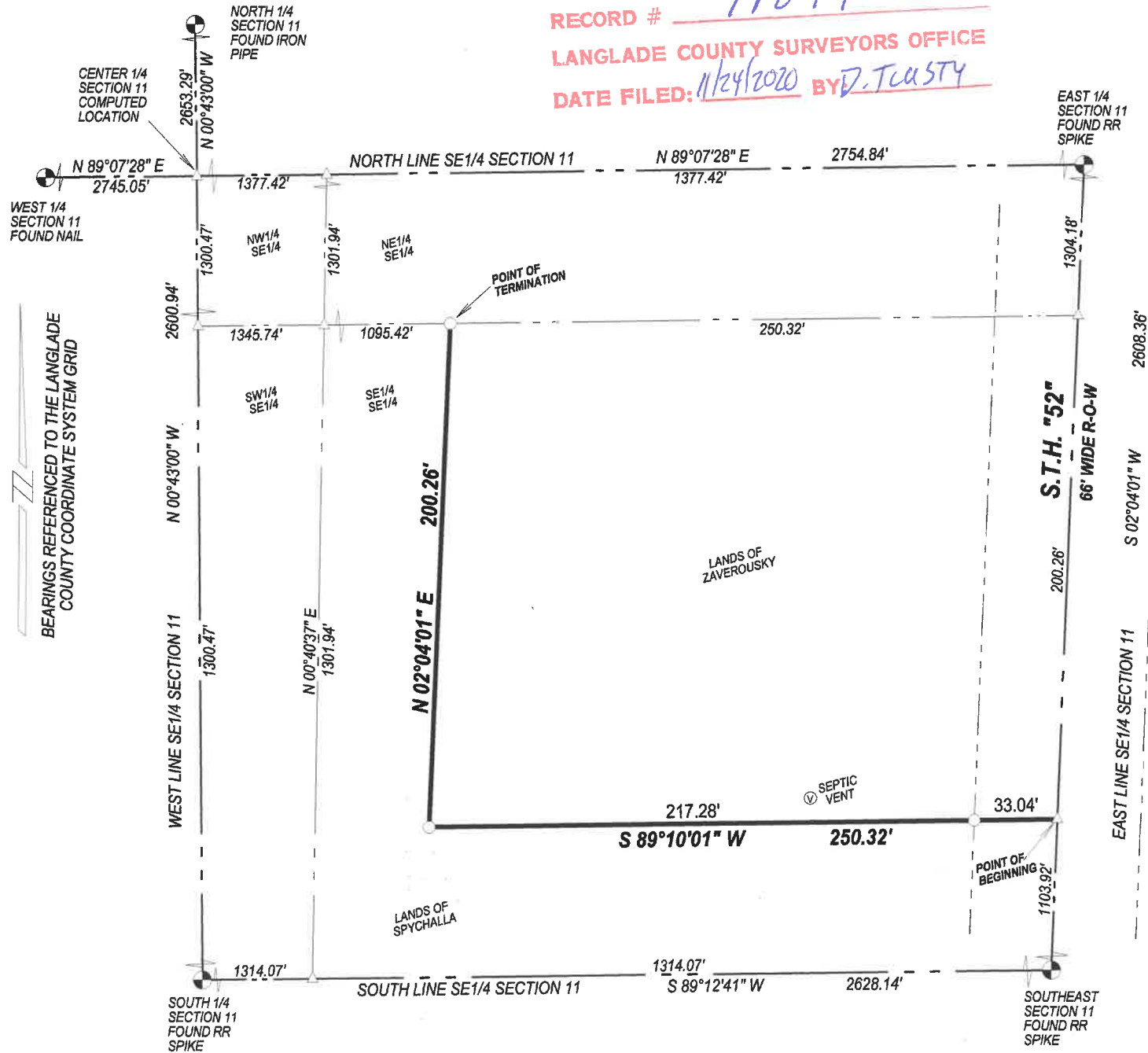

I, TIMOTHY J. RUSCH, PROFESSIONAL LAND SURVEYOR,  
 DO HEREBY CERTIFY:

THAT I HAVE SURVEYED AND MAPPED BY THE ORDER OF  
 JIM SPYCHALLA, OWNER, A PART OF THE SE1/4 OF THE  
 SE1/4 OF SECTION 11, T31N-R11E.

DESCRIBED AS FOLLOWS:  
 COMMENCING AT THE SOUTHEAST CORNER OF SECTION  
 11; THENCE N02°04'01\"E, ALONG THE EAST LINE OF THE  
 SE1/4, 1103.92 FEET TO THE POINT OF BEGINNING;  
 THENCE S89°10'01\"W, 250.32 FEET; THENCE N02°04'01\"E,  
 200.26 FEET TO THE POINT OF TERMINATION.

THAT THIS SURVEY WAS FOR THE PURPOSE OF  
 LOCATING CERTAIN PROPERTY BOUNDARIES ONLY.  
 OTHER GEOGRAPHICAL FEATURES WERE NOT MAPPED.

THAT THIS IS A TRUE AND CORRECT REPRESENTATION  
 OF THE BOUNDARIES SURVEYED TO THE BEST OF MY  
 KNOWLEDGE AND BELIEF.

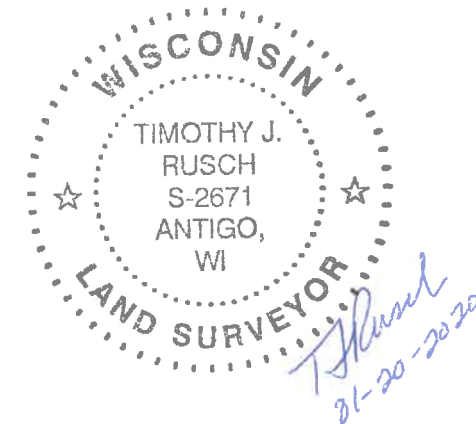

**LEGEND**

- △ COMPUTED POINT
- SET 1.05" O.D. X 18" LONG IRON PIPE WEIGHING 1.13 LBS/LF



SURVEYED BY:  
 RUSCH ENGINEERING & SURVEYING LLC  
 400 RUSCH ROAD  
 ANTIGO, WI 54409  
 (715)623-5044  
 PROJECT # 19-6040  
 FIELD WORK COMPLETED 09/16/2019