

BEARINGS REFERENCED TO THE LANGLADE COUNTY COORDINATE SYSTEM GRID

PLAT OF SURVEY

PART OF THE SE1/4 OF THE NE1/4 OF SECTION 28, T33N-R9E,
TOWN OF SUMMIT, LANGLADE COUNTY, WISCONSIN

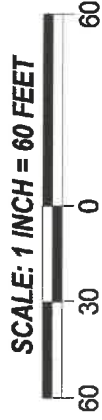
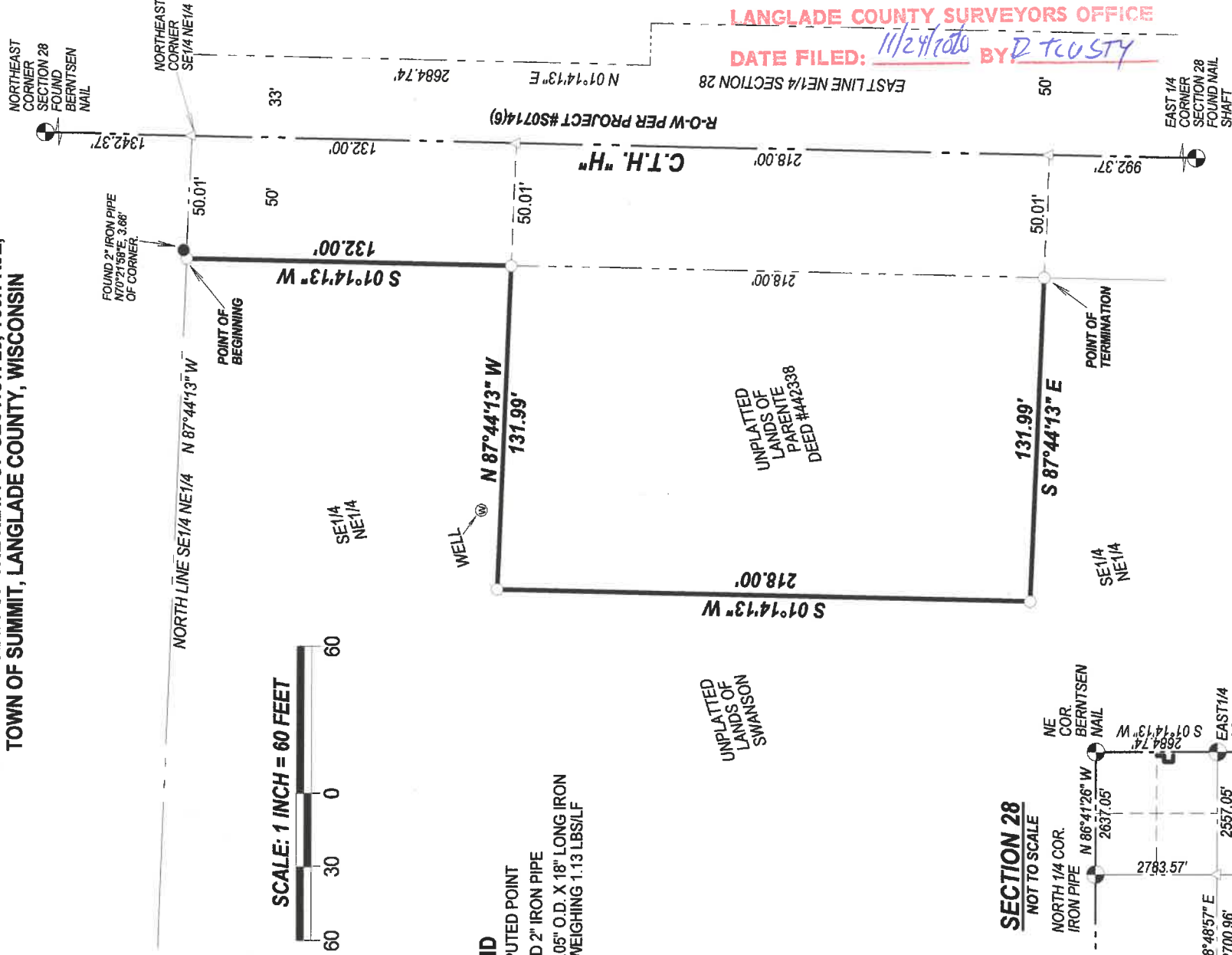

LEGEND

- △ COMPUTED POINT
- FOUND 2" IRON PIPE
- SET 1.05" O.D. X 18" LONG IRON PIPE WEIGHING 1.13 LBS/LF

UNPLATTED
LANDS OF
SWANSON

UNPLATTED
LANDS OF
PARENTE
DEED #442338

SECTION 28

NOT TO SCALE

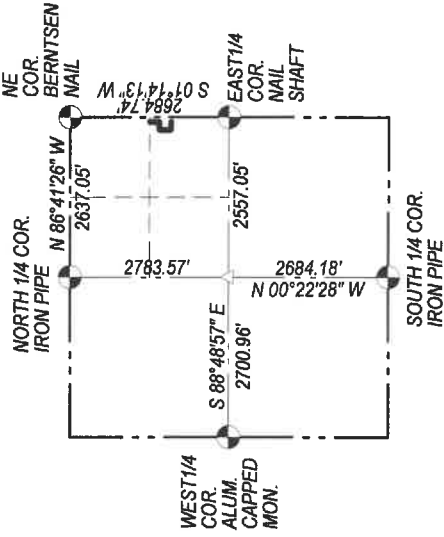

RECORD # 11042
 LANGLADE COUNTY SURVEYORS OFFICE
 DATE FILED: 11/27/2020 BY D TRUSTY

I, TIMOTHY J. RUSCH, PROFESSIONAL LAND SURVEYOR, DO
HEREBY CERTIFY.

THAT I HAVE SURVEYED AND MAPPED BY THE ORDER OF
STEPHANIE SWANSON, OWNER, PART OF THE SE1/4 OF
THE NE1/4 OF SECTION 28, T33N-R9E.

DESCRIBED AS FOLLOWS:

COMMENCING AT THE NORTHEAST CORNER OF SECTION
28; THENCE S01°14'13"W, ALONG THE EAST LINE OF THE
NE1/4, 1342.37 FEET; THENCE N87°44'13"W, ALONG THE
NORTH LINE OF THE SE1/4, NE1/4, 50.01 FEET TO THE POINT
OF BEGINNING; THENCE S01°14'13"W, ALONG THE WEST
RIGHT-OF-WAY OF C.T.H. "H", 132.00 FEET; THENCE
N87°44'13"W, 131.99 FEET; THENCE S01°14'13"W, 218.00
FEET; THENCE S87°44'13"E, 131.99 FEET TO THE POINT OF
TERMINATION.

THAT THIS SURVEY WAS FOR THE PURPOSE OF LOCATING
PROPERTY BOUNDARIES ONLY. OTHER GEOGRAPHICAL
FEATURES WERE NOT MAPPED.

THAT THIS IS A TRUE AND CORRECT REPRESENTATION OF
THE BOUNDARIES SURVEYED TO THE BEST OF MY
KNOWLEDGE AND BELIEF.



SURVEYED BY:
RUSCH ENGINEERING &
SURVEYING LLC
400 RUSCH ROAD
ANTIGO, WI 54409
(715) 823-5044
PROJECT # 19-6045

FIELD WORK COMPLETED 09/13/2019