

RECORD # 11041  
 LANGLADE COUNTY SURVEYORS OFFICE  
 DATE FILED: 11/24/2020 BY: D. TUSTY LOST LANE

# PLAT OF SURVEY

PART OF THE SW1/4 AND SE1/4 OF SECTION 25,  
 AND PART OF THE NE1/4 OF SECTION 36,  
 T31N-R12E, TOWN OF POLAR,  
 LANGLADE COUNTY, WISCONSIN

BEARINGS REFERENCED TO THE LANGLADE COUNTY COORDINATE SYSTEM GRID

I, Timothy J. Rusch, Professional Land Surveyor, do hereby certify:

That I have surveyed and mapped by the order of Dave Zarda and Kyle May, owners, part of the SW1/4 and SE1/4 of Section 25, and part of the NE1/4 of Section 36, T31N-R12E.

Described as follows:

Beginning at the Southwest Corner of Section 25; Thence S89°55'50"E, along the South line of the SW1/4 of Section 25, 2614.10 feet; Thence N02°05'35"E, along the East line of the SW1/4 of said Section, 1281.67 feet; Thence S89°57'34"E, along the North line of the South 1/2 SE1/4 of said Section, 2652.50 feet; Thence S02°18'24"W, along the East line of the SE1/4 SE1/4 of said Section, 1226.52 feet; Thence S01°42'33"W, along the East line of the NE1/4 NE1/4 of Section 36, 1334.63 feet; Thence S89°14'25"W, along the South line of said NE1/4 NE1/4, 1324.22 feet; Thence S01°41'01"W, along the East line of the SW1/4 NE1/4 of Section 36, 1325.47 feet; Thence S89°38'08"W, along the South line of said SW1/4 NE1/4, 1323.27 feet to the Point of Termination.

That this survey was for the purpose of locating certain property boundaries only. Other geographical features were not mapped.

That this is a true and correct representation of the boundaries surveyed to the best of my knowledge and belief.

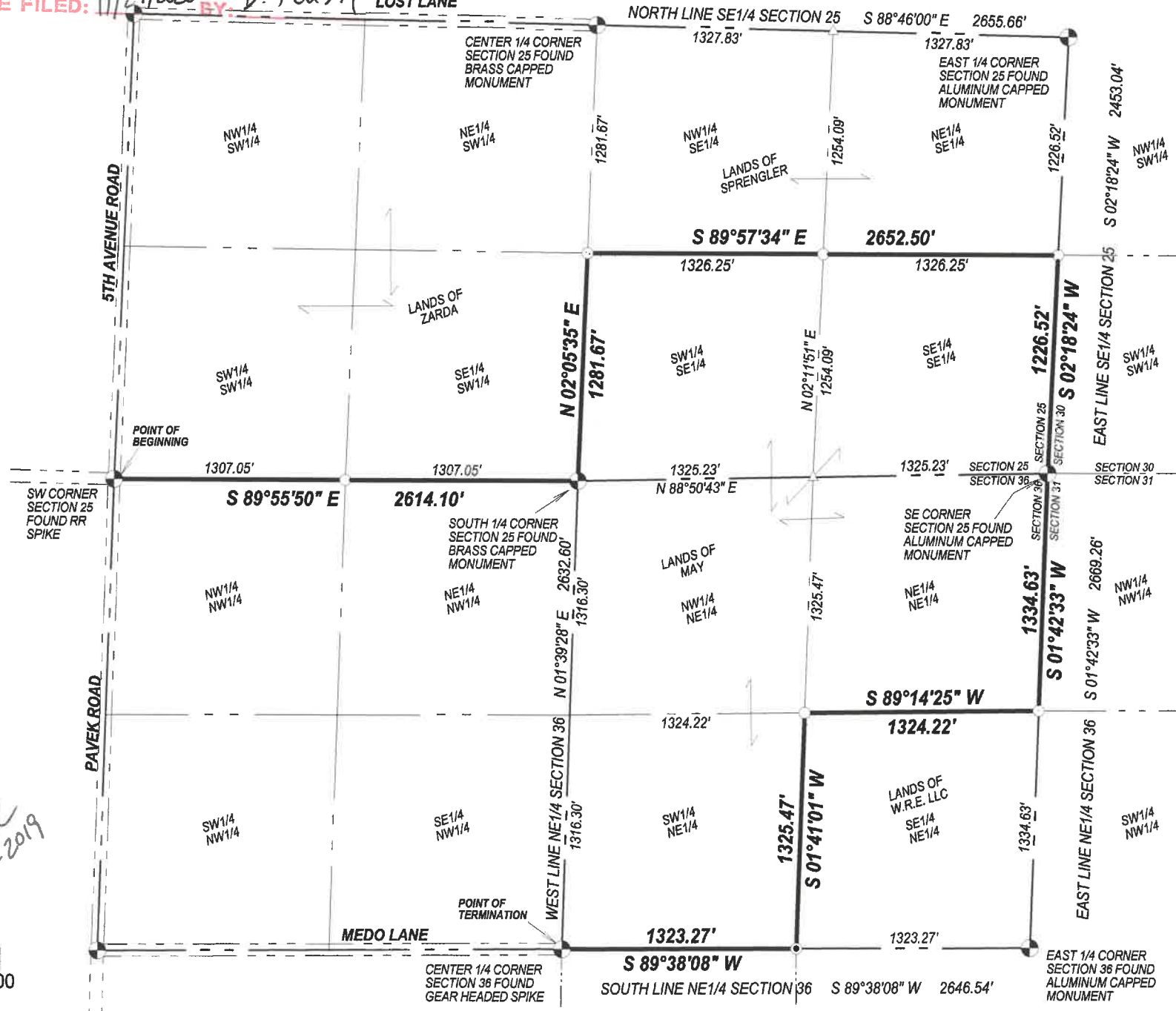

- LEGEND**
- △ COMPUTED POINT
  - FOUND 2" IRON PIPE
  - SET 1.05" O.D. X 24" LONG IRON PIPE WEIGHING 1.13 LBS/LF

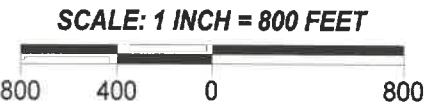
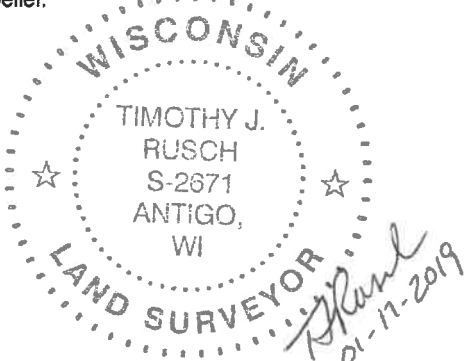

SURVEYED BY:  
 RUSCH ENGINEERING & SURVEYING LLC  
 400 RUSCH ROAD  
 ANTIGO, WI 54409  
 (715)623-5044  
 PROJECT # 19-5948  
 FIELD WORK COMPLETED 01/14/2019