

# PLAT OF SURVEY

PART OF THE NE1/4 NW1/4, SECTION 6, T32N-R11E,  
TOWN OF NEVA, LANGLADE COUNTY, WISCONSIN

RECORD # 11038  
LANGLADE COUNTY SURVEYORS OFFICE  
DATE FILED: 11/24/2020 BY: D. TUSTY

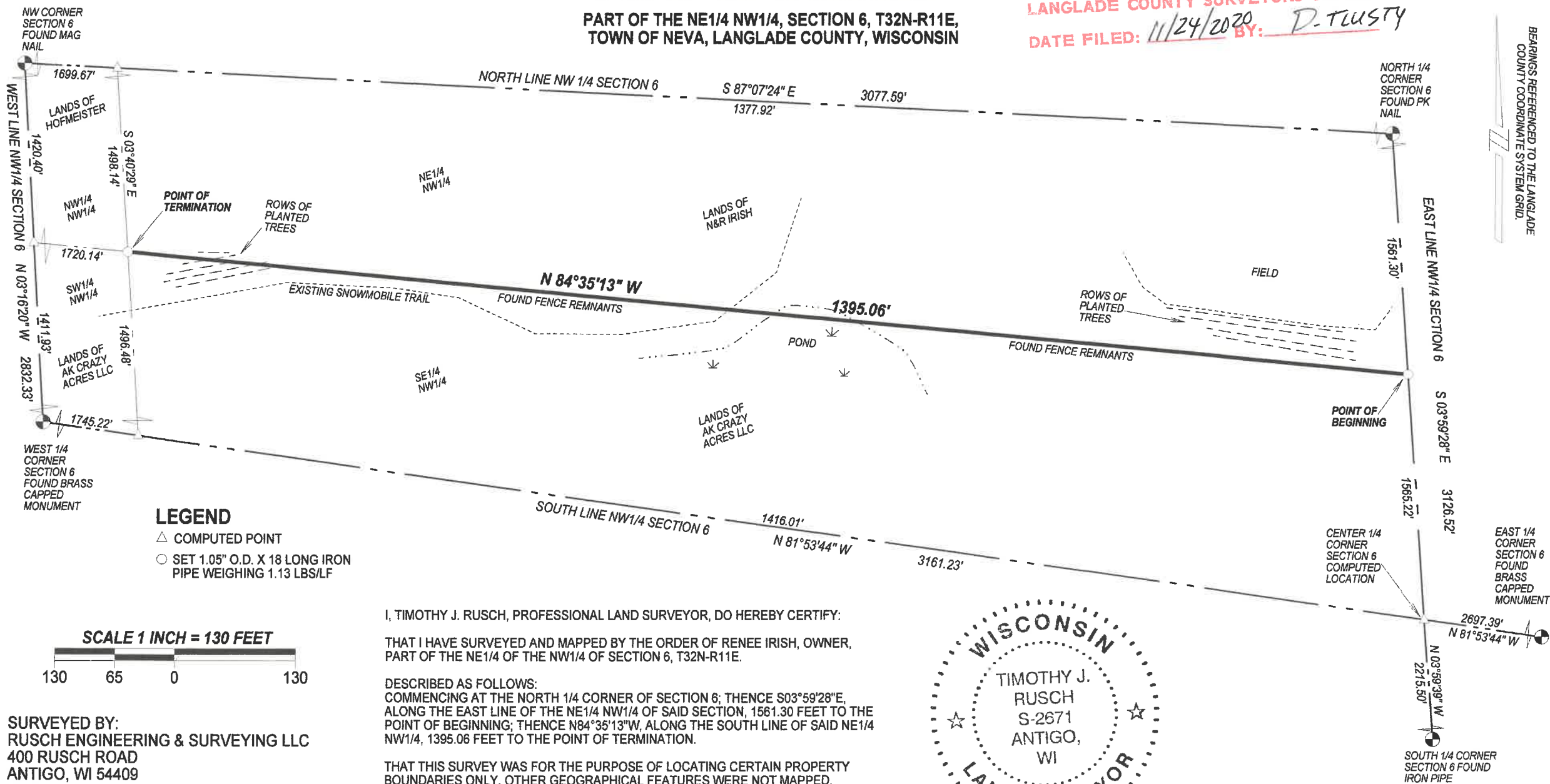

### LEGEND

- △ COMPUTED POINT
- SET 1.05" O.D. X 18 LONG IRON PIPE WEIGHING 1.13 LBS/LF

SCALE 1 INCH = 130 FEET



SURVEYED BY:  
RUSCH ENGINEERING & SURVEYING LLC  
400 RUSCH ROAD  
ANTIGO, WI 54409  
(715)623-5044  
PROJECT #20-6131  
FIELDWORK COMPLETED: 05/04/2020

I, TIMOTHY J. RUSCH, PROFESSIONAL LAND SURVEYOR, DO HEREBY CERTIFY:

THAT I HAVE SURVEYED AND MAPPED BY THE ORDER OF RENEE IRISH, OWNER,  
PART OF THE NE1/4 OF THE NW1/4 OF SECTION 6, T32N-R11E.

DESCRIBED AS FOLLOWS:  
COMMENCING AT THE NORTH 1/4 CORNER OF SECTION 6; THENCE S03°59'28"E,  
ALONG THE EAST LINE OF THE NE1/4 NW1/4 OF SAID SECTION, 1561.30 FEET TO THE  
POINT OF BEGINNING; THENCE N84°35'13"W, ALONG THE SOUTH LINE OF SAID NE1/4  
NW1/4, 1395.06 FEET TO THE POINT OF TERMINATION.

THAT THIS SURVEY WAS FOR THE PURPOSE OF LOCATING CERTAIN PROPERTY  
BOUNDARIES ONLY. OTHER GEOGRAPHICAL FEATURES WERE NOT MAPPED.

THAT THIS IS A TRUE AND CORRECT REPRESENTATION OF THE BOUNDARIES  
SURVEYED TO THE BEST OF MY KNOWLEDGE AND BELIEF.

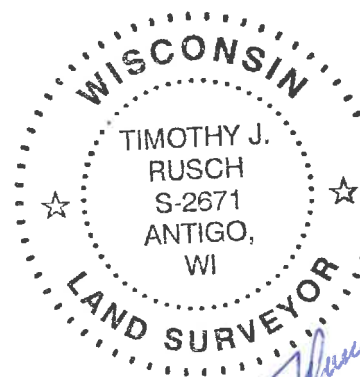

*T. Rusch*  
05-15-2020

BEARINGS REFERENCED TO THE LANGLADE  
COUNTY COORDINATE SYSTEM GRID.