

PLAT OF SURVEY

PART OF THE NE1/4 OF THE SW1/4 OF SECTION 20, T31N-R10E,
TOWN OF ACKLEY, LANGLADE COUNTY, WISCONSIN

BEARINGS REFERENCED TO THE LANGLADE
COUNTY COORDINATE SYSTEM GRID

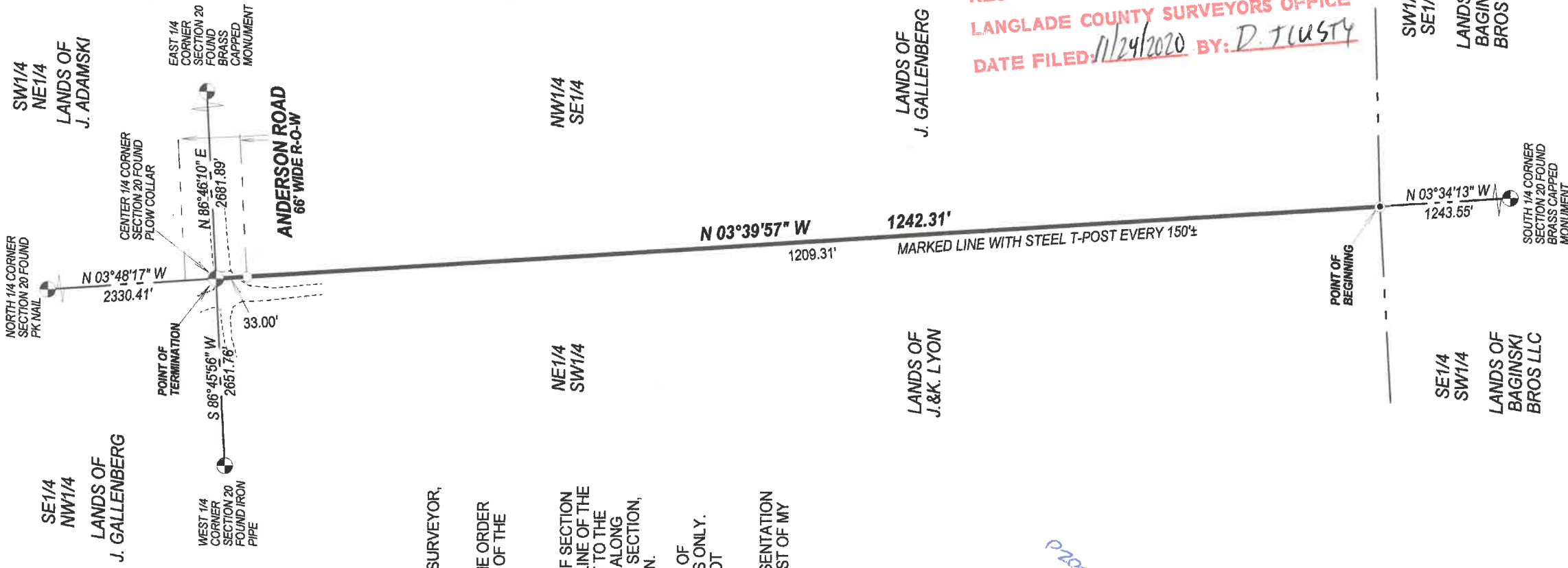

RECORD # 11037
LANGLADE COUNTY SURVEYORS OFFICE
DATE FILED 11/24/2020 BY: D. Tlusty

I, TIMOTHY J. RUSCH, PROFESSIONAL LAND SURVEYOR,
DO HEREBY CERTIFY:

THAT I HAVE SURVEYED AND MAPPED BY THE ORDER
OF JIM LYON, OWNER, A PART OF THE NE1/4 OF THE
SW1/4 OF SECTION 20, T31N-R10E.

DESCRIBED AS FOLLOWS:
COMMENCING AT THE SOUTH 1/4 CORNER OF SECTION
20; THENCE N03°34'13"W ALONG THE EAST LINE OF THE
SE1/4 SW1/4 OF SAID SECTION, 1243.55 FEET TO THE
POINT OF BEGINNING; THENCE N03°39'57"W, ALONG
THE EAST LINE OF THE NE1/4 SW1/4 OF SAID SECTION,
1242.31 FEET TO THE POINT OF TERMINATION.

THAT THIS SURVEY WAS FOR THE PURPOSE OF
LOCATING CERTAIN PROPERTY BOUNDARIES ONLY.
OTHER GEOGRAPHICAL FEATURES WERE NOT
MAPPED.

THAT THIS IS A TRUE AND CORRECT REPRESENTATION
OF THE BOUNDARIES SURVEYED TO THE BEST OF MY
KNOWLEDGE AND BELIEF.



- LEGEND**
- FOUND 1.5" IRON PIPE
 - SET 1.05" O.D. X 18" LONG IRON PIPE WEIGHING 1.13 LB/LF

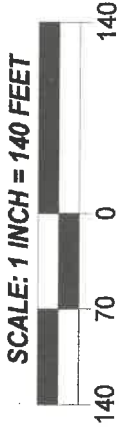

SURVEYED BY:
RUSCH ENGINEERING & SURVEYING LLC
400 RUSCH ROAD
ANTIGO, WI 54409
(715)623-5044
PROJECT # 20-6119
FIELD WORK COMPLETED 04/30/2020