

PLAT OF SURVEY

PART OF THE NE 1/4 NE 1/4 AND SE 1/4 NE 1/4, SECTION 29, T32N-R10E,
TOWN OF PECK, LANGLADE COUNTY, WISCONSIN

BEARINGS REFERENCED TO THE LANGLADE
COUNTY COORDINATE SYSTEM GRID.

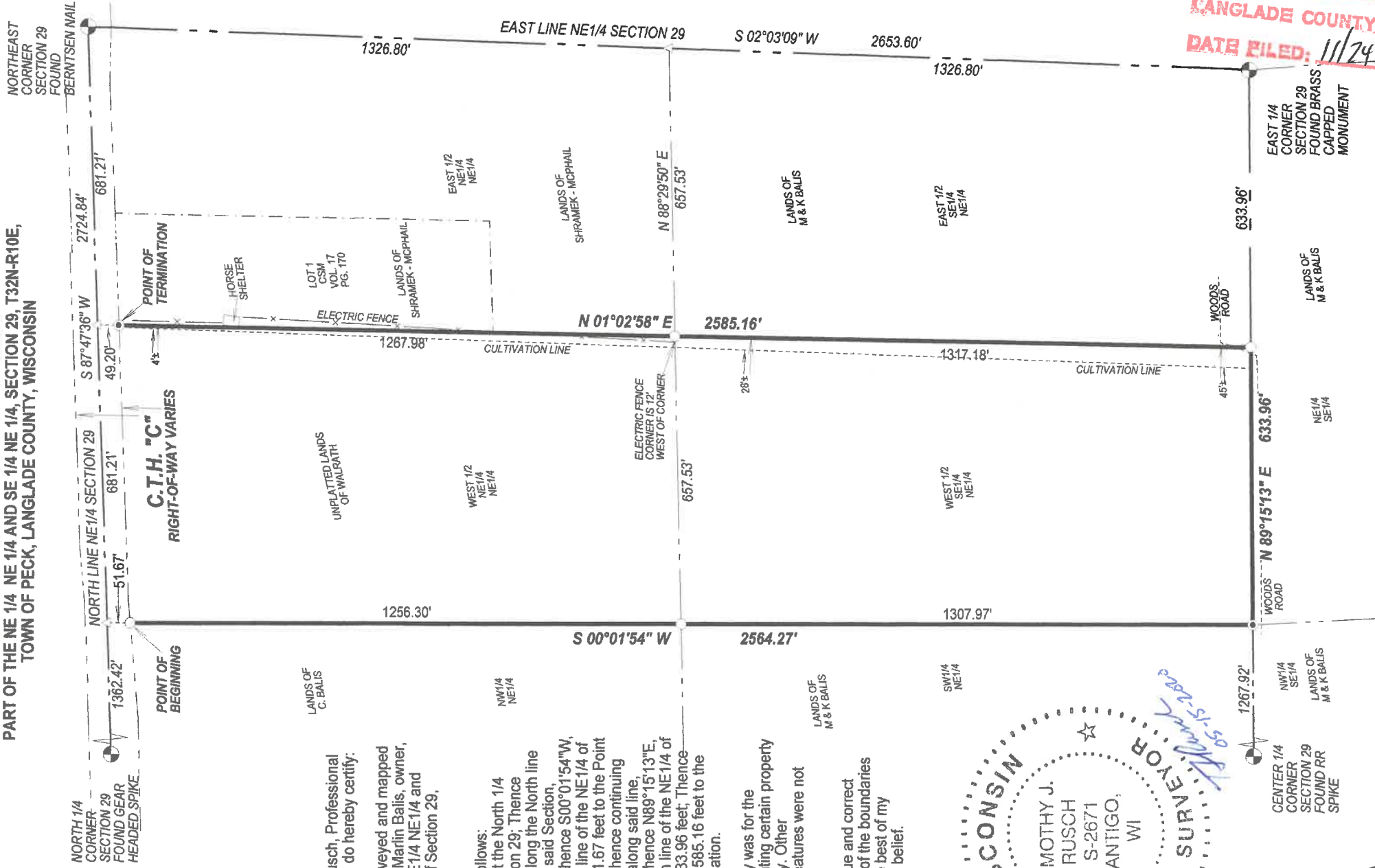

RECORD # 11036
LANGLADE COUNTY SURVEYORS OFFICE
DATE FILED: 11/24/2020 BY: D. TRUSTY



I, Timothy J. Rusch, Professional
Land Surveyor, do hereby certify:

That I have surveyed and mapped
by the order of Marlin Balis, owner,
a part of the NE 1/4 NE 1/4 and
SE 1/4 NE 1/4 of Section 29,
T32N-R10E.

Described as follows:

Commencing at the North 1/4
Corner of Section 29; Thence
N87°47'36"E, along the North line
of the NE 1/4 of said Section,
1362.42 feet; Thence S00°01'54"W,
along the West line of the NE 1/4 of
said Section, 51.67 feet to the Point
of Beginning; Thence continuing
S00°01'54"W, along said line,
2564.27 feet; Thence N89°15'13"E,
along the South line of the NE 1/4 of
said Section, 633.96 feet; Thence
N01°02'58"E, 2585.16 feet to the
Point of Termination.

That this survey was for the
purpose of locating certain property
boundaries only. Other
geographical features were not
mapped.

That this is a true and correct
representation of the boundaries
surveyed to the best of my
knowledge and belief.



LEGEND

- △ CALCULATED POINT
- FOUND 1" IRON PIPE
- SET 1.05" O.D. X 18" LONG IRON PIPE WEIGHING 1.13 LBS/LF

SURVEYED BY:
RUSCH ENGINEERING & SURVEYING LLC
400 RUSCH ROAD
ANTIGO, WI 54409
(715)623-5044
PROJECT #20-6130