

RECORD # 11035
 LANGLADE COUNTY SURVEYORS OFFICE
 DATE FILED: 11/20/2020 BY: D. TRUSTY

PLAT OF SURVEY

LOT "A" OF CERTIFIED SURVEY MAP VOLUME 1 PAGE 71,
 LOCATED IN GOVERNMENT LOT 2, SECTION 15, T34N-R11E,
 TOWN OF ELCHO, LANGLADE COUNTY, WISCONSIN

I, TIMOTHY J. RUSCH, PROFESSIONAL LAND SURVEYOR, DO HEREBY CERTIFY:

THAT I HAVE SURVEYED AND MAPPED BY THE ORDER OF REALTOR RENEE IRISH, LOT "A" OF CERTIFIED SURVEY MAP VOLUME 1 PAGE 71, LOCATED IN GOVERNMENT LOT 2 OF SECTION 15, T34N-R11E.

DESCRIBED AS FOLLOWS:
 COMMENCING AT THE SOUTHEAST CORNER OF SECTION 15;
 THENCE N65°16'51"W, 490.88 FEET TO THE POINT OF BEGINNING;
 THENCE S43°53'24"W, 188.49 FEET TO A MEANDER CORNER WHICH LIES N43°53'24"E, 3 FEET MORE OR LESS FROM THE APPROXIMATE ORDINARY HIGH WATER MARK OF LOWER POST LAKE; THENCE N11°38'44"W, ALONG A MEANDER LINE 156.17 FEET TO A MEANDER CORNER WHICH LIES N63°02'29"E, 2 FEET MORE OR LESS FROM THE APPROXIMATE ORDINARY HIGH WATER MARK OF SAID LAKE; THENCE N63°02'29"E, 138.89 FEET; THENCE S25°37'04"E, ALONG THE WESTERLY RIGHT-OF-WAY OF CIRCLE DRIVE, 88.81 FEET TO THE POINT OF BEGINNING. INCLUDING THE LANDS BETWEEN THE MEANDER LINE AND THE APPROXIMATE ORDINARY HIGH WATER MARK OF LOWER POST LAKE BETWEEN THE LOT LINES EXTENDED AS SHOWN ON MAP HEREWITH.

THAT THIS SURVEY WAS FOR THE PURPOSE OF LOCATING PROPERTY BOUNDARIES ONLY. OTHER GEOGRAPHICAL FEATURES WERE NOT MAPPED.

THAT THIS IS A TRUE AND CORRECT REPRESENTATION OF THE BOUNDARIES SURVEYED TO THE BEST OF MY KNOWLEDGE AND BELIEF.

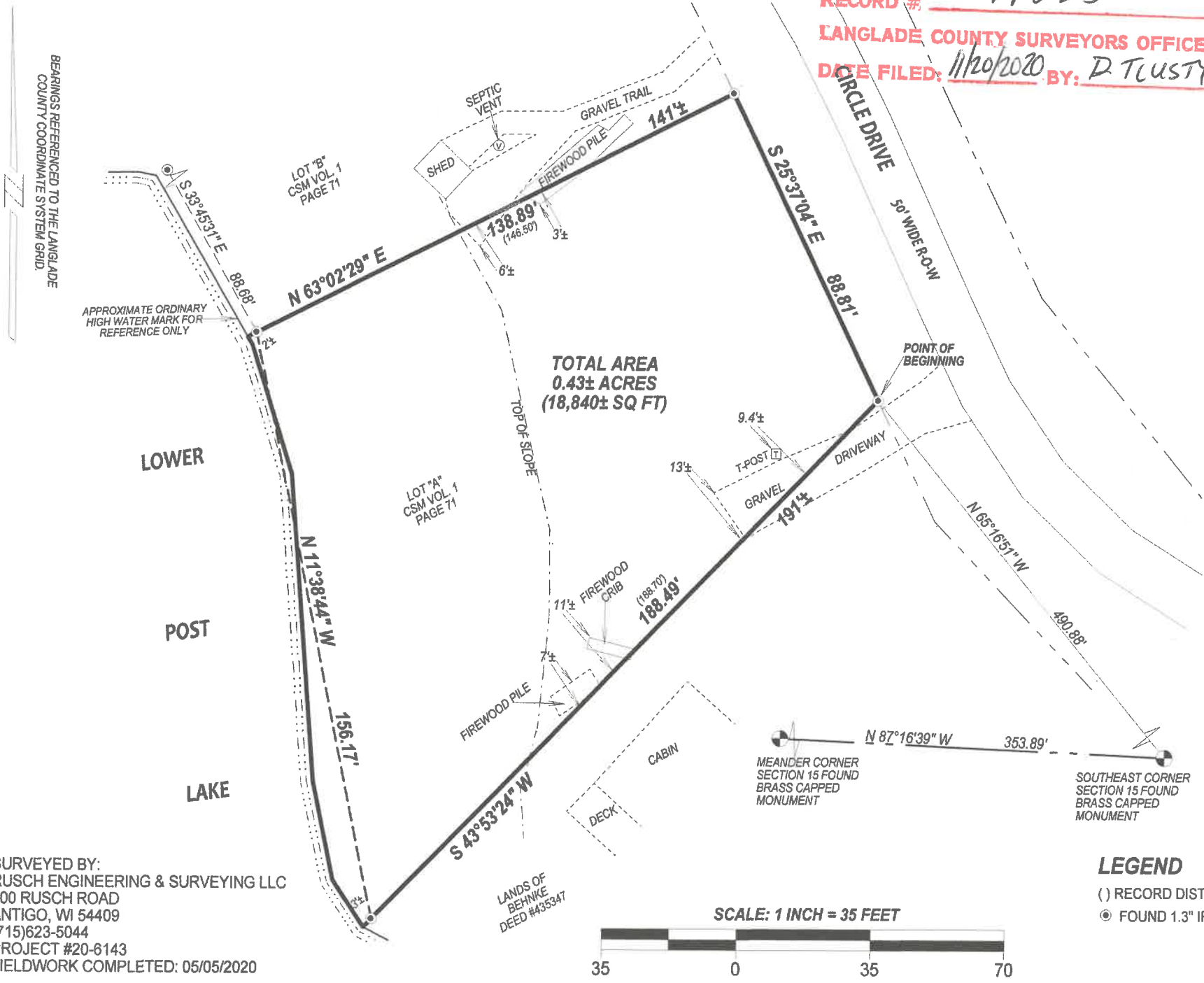

SURVEYED BY:
 RUSCH ENGINEERING & SURVEYING LLC
 400 RUSCH ROAD
 ANTIGO, WI 54409
 (715)623-5044
 PROJECT #20-6143
 FIELDWORK COMPLETED: 05/05/2020

LEGEND
 () RECORD DISTANCE
 ● FOUND 1.3" IRON PIPE



T. Rusch
 05-11-2020