

RECORD # 11034

LANGLADE COUNTY SURVEYORS OFFICE

DATE FILED: 11/20/2020 D. Rusch

PLAT OF SURVEY

THE SW1/4 OF THE SW1/4 OF SECTION 2, T33N-R09E,
TOWN OF SUMMIT, LANGLADE COUNTY, WISCONSIN

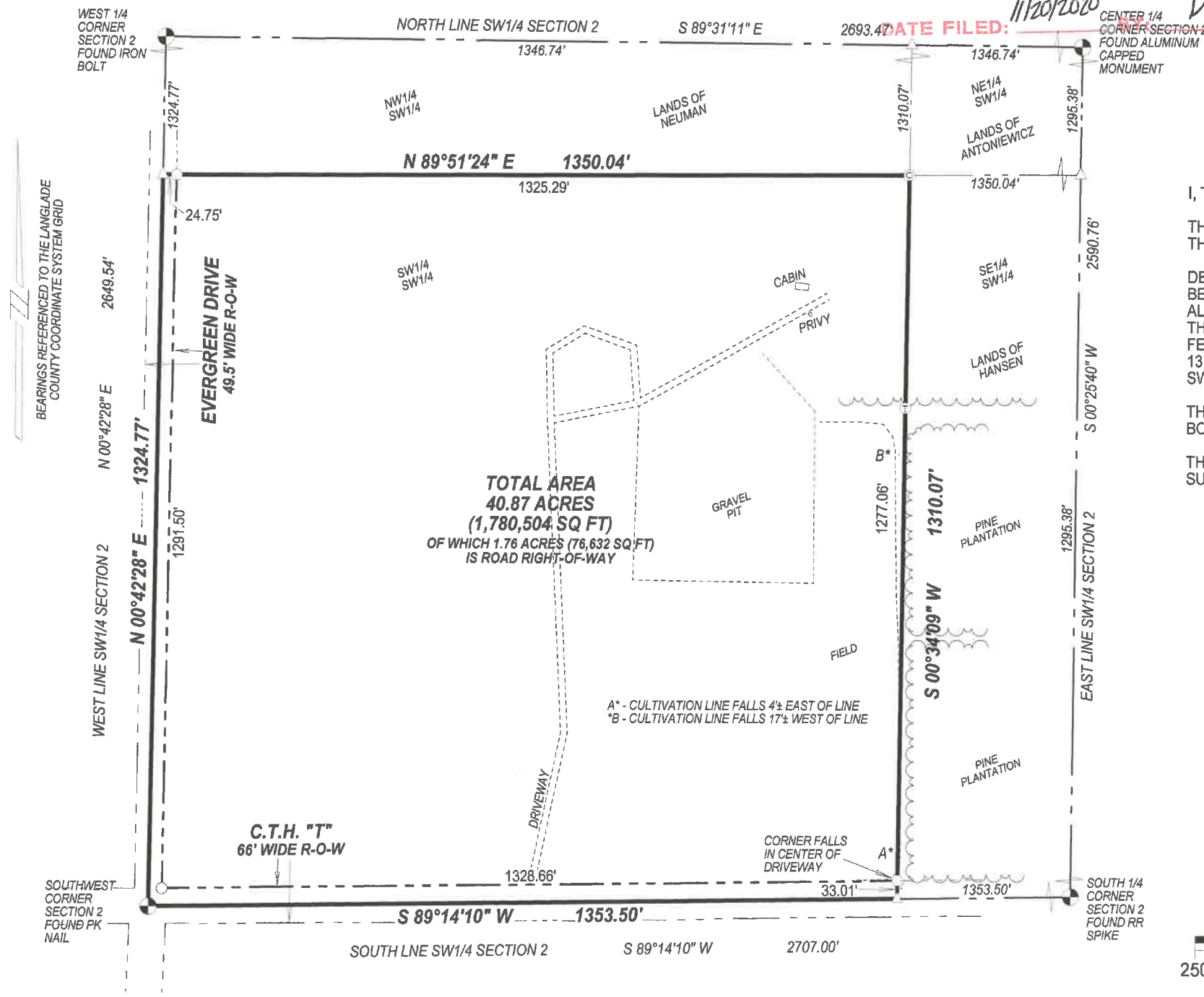

I, TIMOTHY J. RUSCH, PROFESSIONAL LAND SURVEYOR, DO HEREBY CERTIFY:

THAT I HAVE SURVEYED AND MAPPED BY THE ORDER OF DEBRA BERGMAN,
THE SW1/4 OF THE SW1/4 OF SECTION 2, T33N-R9E.

DESCRIBED AS FOLLOWS:
BEGINNING AT THE SOUTHWEST CORNER OF SECTION 2; THENCE N00°42'28\"/>

THAT THIS SURVEY WAS FOR THE PURPOSE OF LOCATING PROPERTY
BOUNDARIES ONLY. OTHER GEOGRAPHICAL FEATURES WERE NOT MAPPED.

THAT THIS IS A TRUE AND CORRECT REPRESENTATION OF THE BOUNDARIES
SURVEYED TO THE BEST OF MY KNOWLEDGE AND BELIEF.

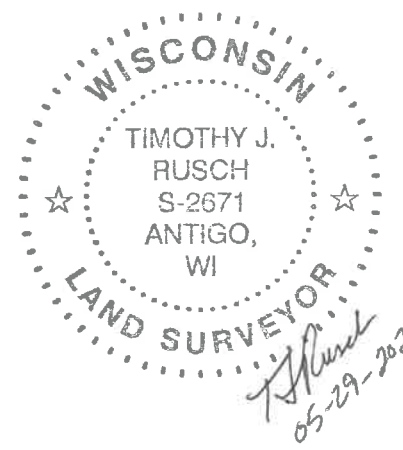

LEGEND	
△	COMPUTED POINT
⊕	SET STEEL T-POST
○	SET 1.05" O.D. X 18" LONG IRON PIPE WEIGHING 1.13 LBS/LF
⊙	SET 1.05" O.D. X 36" LONG IRON PIPE WEIGHING 1.13 LBS/LF

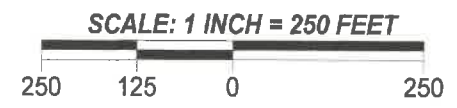

SURVEYED BY:
RUSCH ENGINEERING &
SURVEYING LLC
400 RUSCH ROAD
ANTIGO, WI 54409
(715)623-5044
PROJECT # 20-6153
FIELD WORK COMPLETED 05/21/2020