

PLAT OF SURVEY

PART OF THE SW1/4 NE1/4 OF SECTION 19,
T31N-R14E, TOWN OF WOLF RIVER,
LANGLADE COUNTY, WISCONSIN

BEARINGS REFERENCED TO THE LANGLADE
COUNTY COORDINATE SYSTEM GRID

LEGEND

- ▲ CALCULATED POINT
- FOUND GEAR HEADED SPIKE
- FOUND 3/4" IRON ROD
- FOUND 1.3" IRON PIPE
- FOUND 2" IRON PIPE
- ⊕ FOUND ALUMINUM CAPPED MONUMENT

SECTION 19

NOT TO SCALE

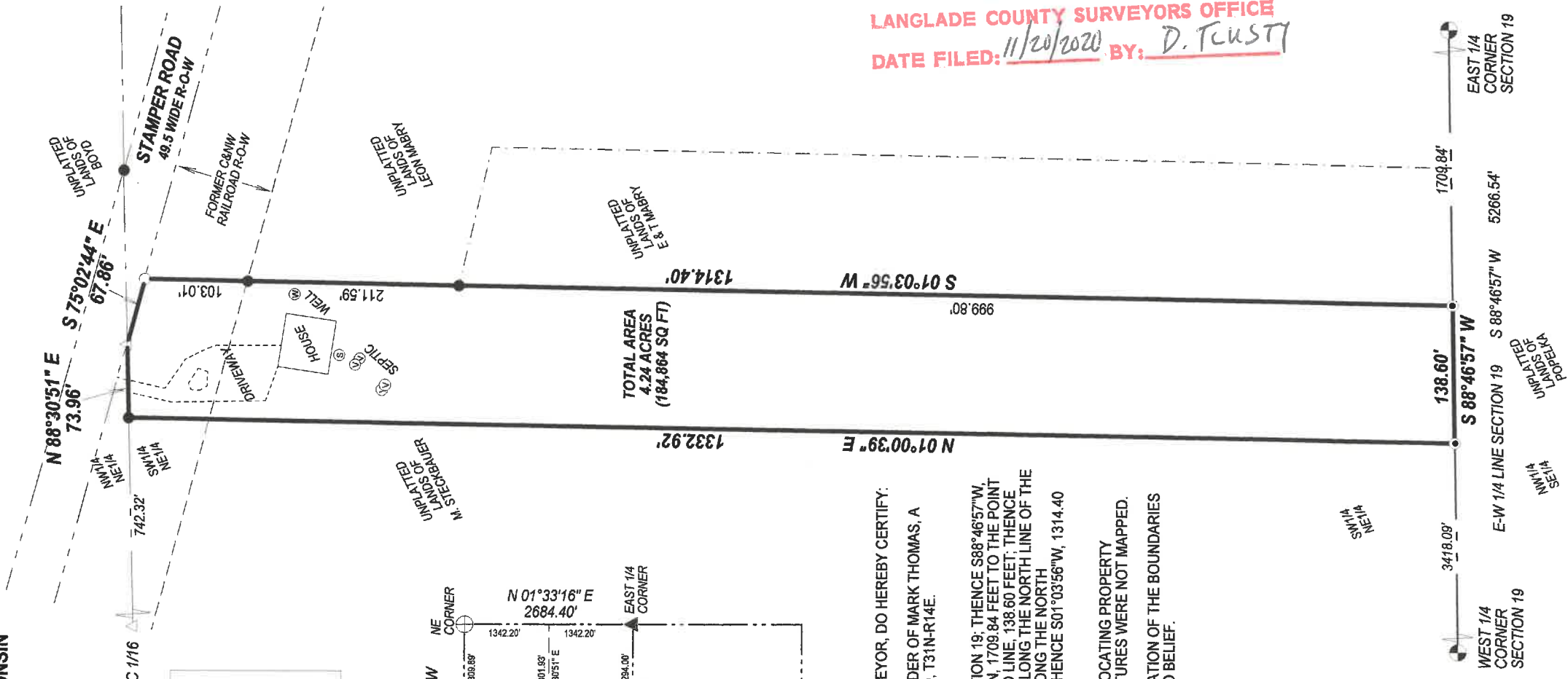
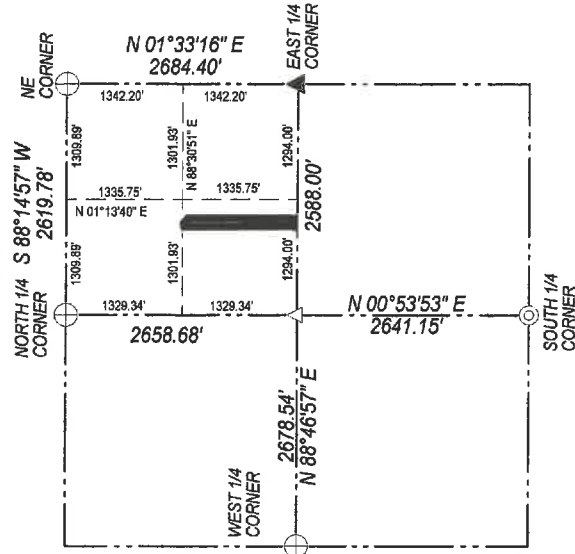

I, TIMOTHY J. RUSCH, PROFESSIONAL LAND SURVEYOR, DO HEREBY CERTIFY:
THAT I HAVE SURVEYED AND MAPPED BY THE ORDER OF MARK THOMAS, A
PART OF THE SW1/4 OF THE NE1/4 OF SECTION 19, T31N-R14E.

DESCRIBED AS FOLLOWS:
COMMENCING AT THE EAST 1/4 CORNER OF SECTION 19; THENCE S88°46'57\"/>

THAT THIS SURVEY WAS FOR THE PURPOSE OF LOCATING PROPERTY
BOUNDARIES ONLY. OTHER GEOGRAPHICAL FEATURES WERE NOT MAPPED.
THAT THIS IS A TRUE AND CORRECT REPRESENTATION OF THE BOUNDARIES
SURVEYED TO THE BEST OF MY KNOWLEDGE AND BELIEF.



SURVEYED BY:
RUSCH ENGINEERING & SURVEYING LLC
400 RUSCH ROAD
ANTIGO, WI 54409
(715)623-5044
PROJECT # 20-6144

RECORD # 11032
LANGLADE COUNTY SURVEYORS OFFICE
DATE FILED: 11/20/2020 BY: D. T. CUSTY

