

RECORD # 11030  
 LANGLADE COUNTY SURVEYORS OFFICE  
 DATE FILED: 11/20/2020 BY P. TLUSTY

# PLAT OF SURVEY

PART OF GOVERNMENT LOT 5, SECTION 2,  
 T34N-R11E, TOWN OF ELCHO,  
 LANGLADE COUNTY, WISCONSIN

BEARINGS REFERENCED TO THE LANGLADE  
 COUNTY COORDINATE SYSTEM GRID.

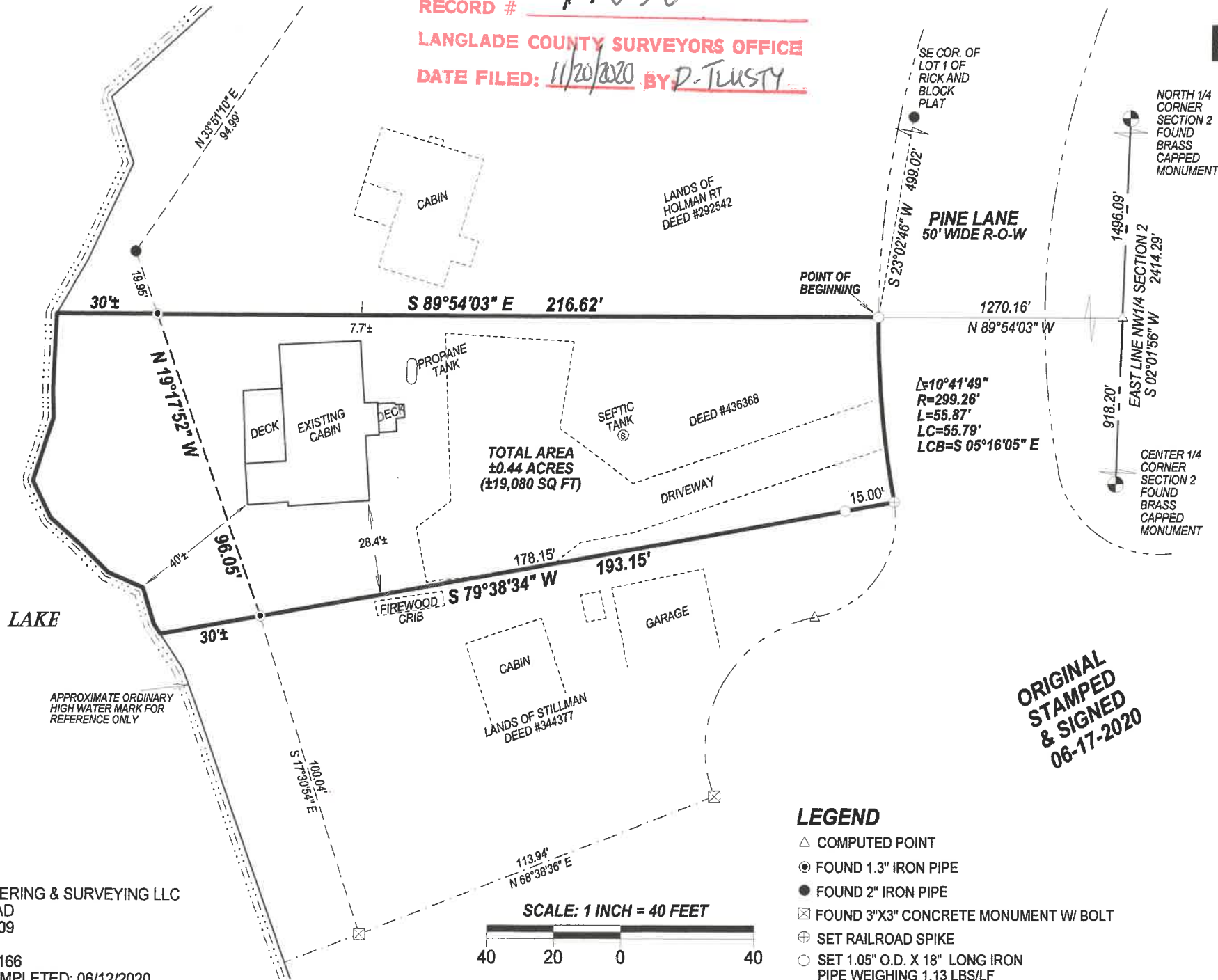

I, TIMOTHY J. RUSCH, PROFESSIONAL LAND SURVEYOR, DO HEREBY CERTIFY:

THAT I HAVE SURVEYED AND MAPPED BY THE ORDER OF DEREK MURASKI, A PARCEL DESCRIBED IN DEED #436368, LOCATED IN GOVERNMENT LOT 5, SECTION 2, T34N-R11E.

DESCRIBED AS FOLLOWS: COMMENCING AT THE NORTH 1/4 CORNER OF SECTION 2; THENCE S02°01'56\"W, ALONG THE EAST LINE OF THE NW1/4 OF SAID SECTION, 1496.09 FEET; THENCE N89°54'03\"W, 1270.16 FEET TO THE POINT OF BEGINNING; THENCE ALONG THE WESTERLY RIGHT-OF-WAY OF PINE LANE, 55.87 FEET, ALONG A CURVE TO THE LEFT WITH A CENTRAL ANGLE OF 10°41'49\", A RADIUS OF 299.26 FEET, A CHORD BEARING OF S05°16'05\"E AND CHORD LENGTH OF 55.79 FEET; THENCE S79°38'34\"W, 193.15 FEET TO A MEANDER CORNER WHICH LIES N79°38'34\"E, 30 FEET MORE OR LESS FROM THE APPROXIMATE ORDINARY HIGH WATER MARK OF UPPER POST LAKE; THENCE N19°17'52\"W, ALONG A MEANDER LINE, 96.05 FEET TO A MEANDER CORNER WHICH LIES S89°54'03\"E, 30 FEET MORE OR LESS FROM SAID APPROXIMATE ORDINARY HIGH WATER MARK; THENCE S89°54'03\"E, 216.62 FEET TO THE POINT OF BEGINNING. INCLUDING THE LANDS BETWEEN THE MEANDER LINE AND APPROXIMATE ORDINARY HIGH WATER MARK BETWEEN THE LOT LINES EXTENDED AS SHOWN ON MAP HERewith.

THAT THIS SURVEY WAS FOR THE PURPOSE OF LOCATING PROPERTY BOUNDARIES ONLY. OTHER GEOGRAPHICAL FEATURES WERE NOT MAPPED.

THAT THIS IS A TRUE AND CORRECT REPRESENTATION OF THE BOUNDARIES SURVEYED TO THE BEST OF MY KNOWLEDGE AND BELIEF.

**ORIGINAL  
 STAMPED  
 & SIGNED  
 06-17-2020**

SURVEYED BY:  
 RUSCH ENGINEERING & SURVEYING LLC  
 400 RUSCH ROAD  
 ANTIGO, WI 54409  
 (715)623-5044  
 PROJECT #20-6166  
 FIELDWORK COMPLETED: 06/12/2020

**LEGEND**

- △ COMPUTED POINT
- ⊙ FOUND 1.3\" IRON PIPE
- FOUND 2\" IRON PIPE
- ⊠ FOUND 3\"X3\" CONCRETE MONUMENT W/ BOLT
- ⊕ SET RAILROAD SPIKE
- SET 1.05\" O.D. X 18\" LONG IRON PIPE WEIGHING 1.13 LBS/LF

