

PLAT OF SURVEY

PART OF THE NE1/4 SE1/4, SECTION 26, T32N-R9E,
TOWN OF VILAS, LANGLADE COUNTY, WISCONSIN

RECORD # 11029
LANGLADE COUNTY SURVEYORS OFFICE
DATE FILED: 11/20/2020 BY: D-TRUSTY

BEARINGS REFERENCED TO THE LANGLADE COUNTY COORDINATE SYSTEM GRID

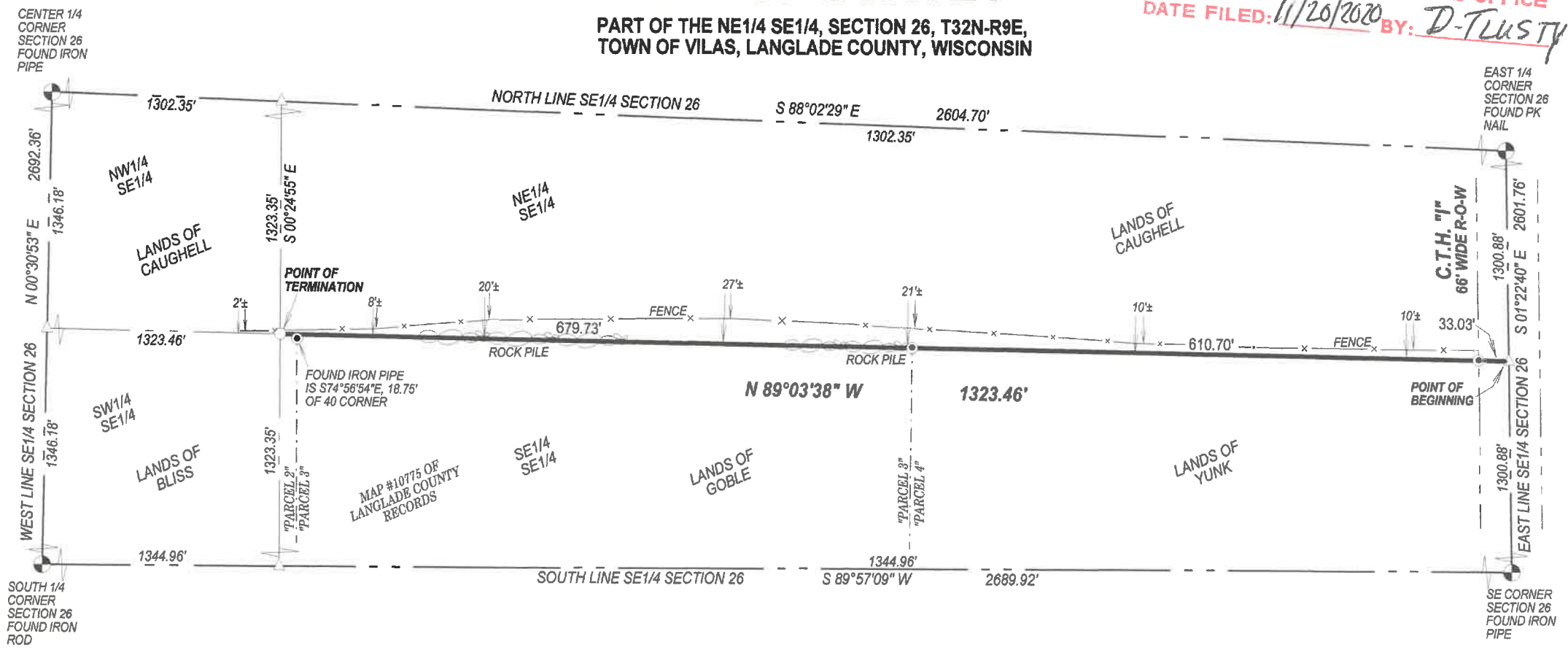

LEGEND

- △ COMPUTED POINT
- FOUND 1.3" IRON PIPE
- SET 1" X 24" IRON PIPE WEIGHING 1.68 LB/LF

SCALE 1 INCH = 150 FEET



I, TIMOTHY J. RUSCH, PROFESSIONAL LAND SURVEYOR, DO HEREBY CERTIFY:

THAT I HAVE SURVEYED AND MAPPED BY THE ORDER OF SCOTT CAUGHELL, OWNER, PART OF THE NE1/4 SE1/4 OF SECTION 26, T32N-R9E.

DESCRIBED AS FOLLOWS:
COMMENCING AT THE EAST 1/4 CORNER SECTION 26; THENCE S01°22'40"E, ALONG THE EAST LINE OF THE SE1/4 OF SAID SECTION, 1300.88 FEET TO THE POINT OF BEGINNING; THENCE N89°03'38"W, ALONG THE SOUTH LINE OF THE NE1/4 SE1/4 OF SAID SECTION, 1323.46 FEET TO THE POINT OF TERMINATION.

THAT THIS SURVEY WAS FOR THE PURPOSE OF LOCATING CERTAIN PROPERTY BOUNDARIES ONLY. OTHER GEOGRAPHICAL FEATURES WERE NOT MAPPED.

THAT THIS IS A TRUE AND CORRECT REPRESENTATION OF THE BOUNDARY SURVEYED TO THE BEST OF MY KNOWLEDGE AND BELIEF.

SURVEYED BY:
RUSCH ENGINEERING & SURVEYING LLC
400 RUSCH ROAD
ANTIGO, WI 54409
(715)623-5044
PROJECT # 20-6048
FIELDWORK COMPLETED: 08/03/2020



T. Rusch
09/22/2020