

RECORD # 11028
 LANGLADE COUNTY SURVEYORS OFFICE
 DATE FILED: 11/20/2020 BY: D. TUSTY

PLAT OF SURVEY

PART OF LOT 7 OF MARY DELEGLISE OUTLOTS,
 LOCATED IN THE SW1/4 NE1/4, SECTION 31, T31N-R11E,
 CITY OF ANTIGO, LANGLADE COUNTY, WISCONSIN

I, TIMOTHY J. RUSCH, PROFESSIONAL LAND SURVEYOR,
 DO HEREBY CERTIFY:

THAT I HAVE SURVEYED AND MAPPED BY THE ORDER OF
 JOE SCHIEFILBEIN, OWNER, A PART OF A PARCEL
 DESCRIBED IN DEED #452177, BEING PART OF LOT 7 OF
 MARY DELEGLISE OUTLOTS, LOCATED IN THE SW1/4
 NE1/4 OF SECTION 31, T31N-R11E.

DESCRIBED AS FOLLOWS:
 COMMENCING AT THE EAST 1/4 CORNER OF SECTION 31;
 THENCE S89°37'00"W, ALONG THE SOUTH LINE OF THE
 NE1/4 OF SAID SECTION, 1332.57 FEET; THENCE
 N00°57'05"E, ALONG THE EAST LINE OF THE SW1/4 NE1/4
 OF SAID SECTION, 462.86 FEET; THENCE S89°35'26"W,
 33.01 FEET TO THE POINT OF BEGINNING; THENCE
 N00°57'05"E, ALONG THE WEST RIGHT-OF-WAY OF
 GOWAN ROAD, 165.79 FEET TO THE POINT OF
 TERMINATION.

THAT THIS SURVEY WAS FOR THE PURPOSE OF
 LOCATING CERTAIN PROPERTY BOUNDARIES ONLY.
 OTHER GEOGRAPHICAL FEATURES WERE NOT MAPPED.

THAT THIS IS A TRUE AND CORRECT REPRESENTATION
 OF THE BOUNDARY SURVEYED TO THE BEST OF MY
 KNOWLEDGE AND BELIEF.

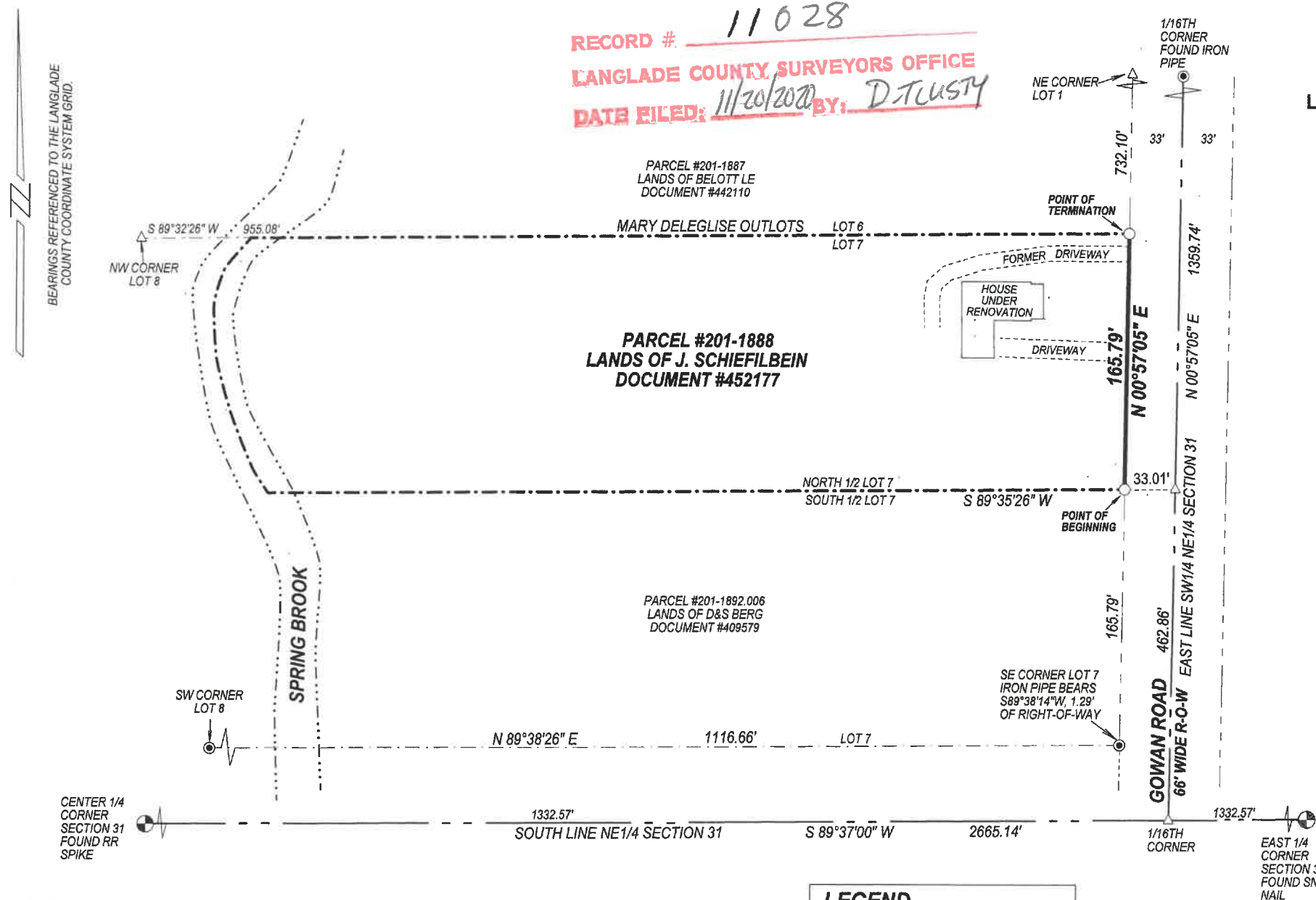

SURVEYED BY:
 RUSCH ENGINEERING & SURVEYING LLC
 400 RUSCH ROAD
 ANTIGO, WI 54409
 (715)623-5044
 PROJECT #20-6140
 FIELDWORK COMPLETED: 07/15/2020

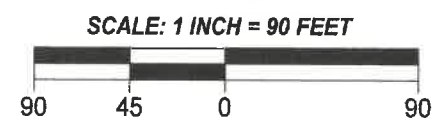

LEGEND

- △ COMPUTED POINT
- FOUND 1" IRON PIPE
- SET 1.05" O.D. X 18" LONG IRON PIPE WEIGHING 1.13 LBS/LF

