

RECORD # 11027

LANGLADE COUNTY SURVEYORS OFFICE

DATE FILED: 7/2/2020 BY: D. WILLIAMS

MAP OF SURVEY

LOTS 4, 5 AND 8 OF BLOCK 8 OF VILLAGE OF SUMMIT LAKE,
LOCATED IN THE NW1/4 - NW1/4 SEC. 1, T33N - R10E
TOWN OF UPHAM, LANGLADE COUNTY, WISCONSIN

BEARINGS REFERENCED TO THE
LANGLADE COUNTY COORDINATE
SYSTEM GRID.

DEAN WILLIAMS - TIMBER WOLF LAND SURVEYING PLS - 2468

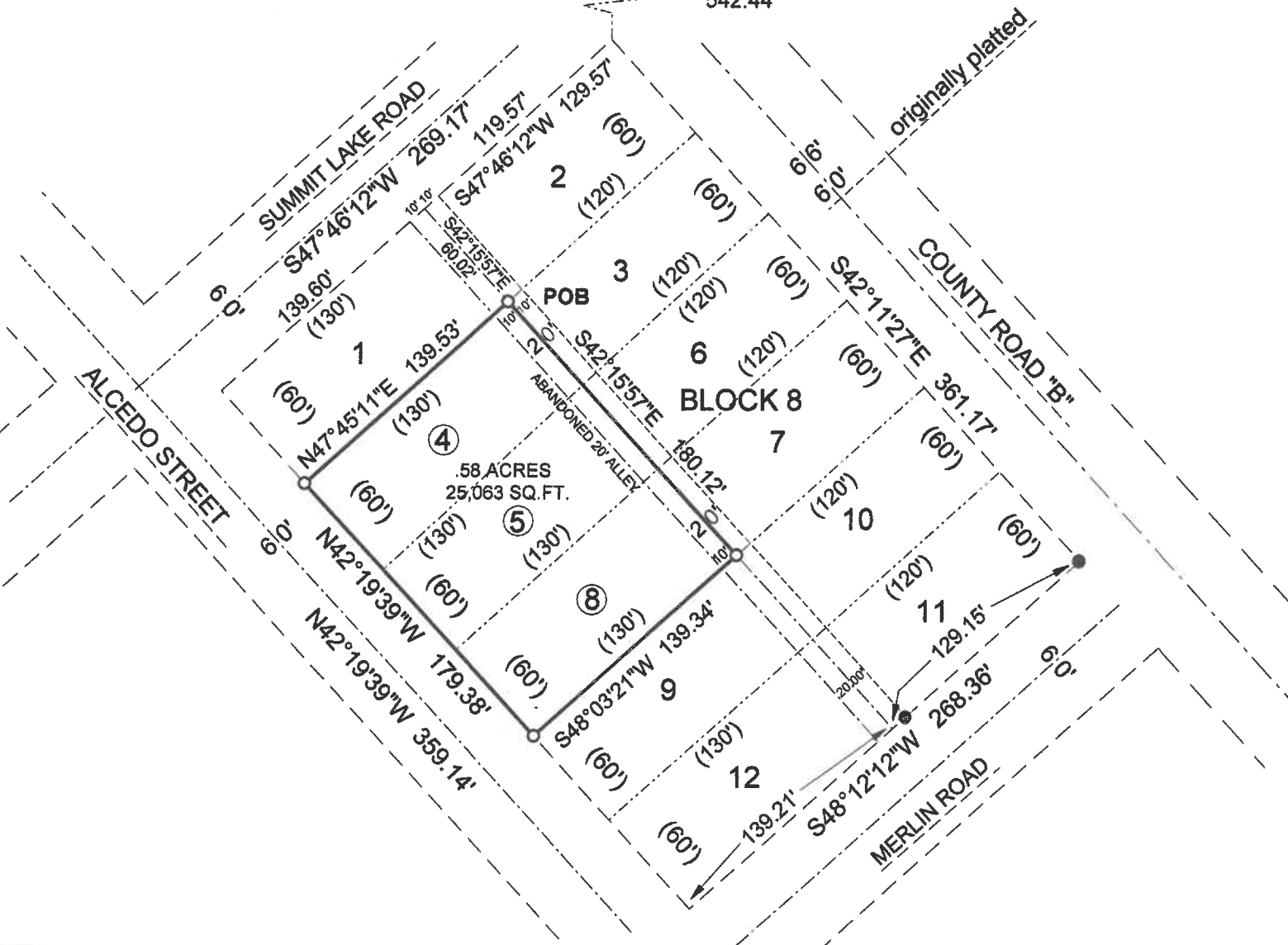
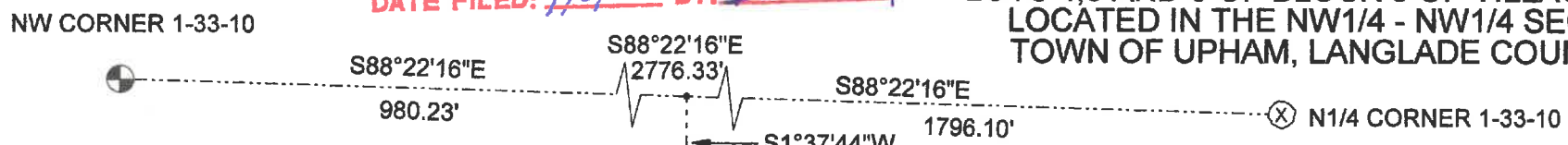

I, DEAN WILLIAMS, PROFESSIONAL LAND SURVEYOR,
HEREBY CERTIFY THAT I HAVE SURVEYED AND
MAPPED BY ORDER OF DIANE BREMER, A PARCEL OF
SUMMIT LAKE, LOCATED IN THE NW1/4 - NW1/4 SEC. 1, T33N - R10E
TOWN OF UPHAM, LANGLADE COUNTY, WISCONSIN.
COMMENCING AT THE NW CORNER OF SAID SECTION 1;
THENCE S88°22'16"E, 980.23 FEET TO A POINT; THENCE
THENCE S1°37'44"W, 542.44 FEET TO THE NW CORNER OF BLOCK 8;
THENCE S47°46'12"W, 129.57 FEET TO THE CENTER OF THE
ABANDONED ALLEY; THENCE S42°15'57"E, 60.02 FEET TO THE
POINT OF BEGINNING; THENCE CONTINUING S42°14'57"E, 180.12 FEET;
THENCE S48°03'21"W, 139.34 FEET; THENCE N42°19'39"W, 179.38 FEET;
THENCE N47°45'11"E, 139.53 FEET TO THE POINT OF BEGINNING.
PARCEL CONTAINS .58 ACRES OR 25,063 SQ. FT.



7-1-2020

- LEGEND**
- — FOUND 3.5" B.C.I.P.
 - ⊗ — FOUND 5/8th Threaded I.R. with nut
 - — FOUND 1" I.P.
 - — SET 1.03" X 24" I.P. 1.13LBS/FT
 - () — RECORD BEARING AND OR DISTANCE

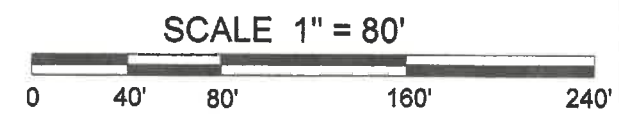

DRAFTED BY DEAN WILLIAMS 7/1/2020