

TIMBER WOLF LAND SURVEYING PLS - 2468

MAP OF SURVEY

LOT 7 OF BLOCK 1 OF JONES ADDITION
LOCATED IN THE SE1/4 NE1/4 SEC. 30, T31N-R11E
CITY OF ANTIGO, LANGLADE COUNTY, WISCONSIN

RECORD # 11005 11025

LANGLADE COUNTY SURVEYORS OFFICE

DATE FILED: 5/28/2020 BY: D. WILLYS

NE COR SEC 30-31-11 FOUND BRASS CAPPED MONUMENT

BEARINGS REFERENCED TO THE
EAST LINE OF THE NE1/4 OF SEC. 30
T31N-R11E, WISCONSIN PUBLIC LAND SURVEY
BEARING S08°51'23"W

BLOCK 1 JONES ADDITION

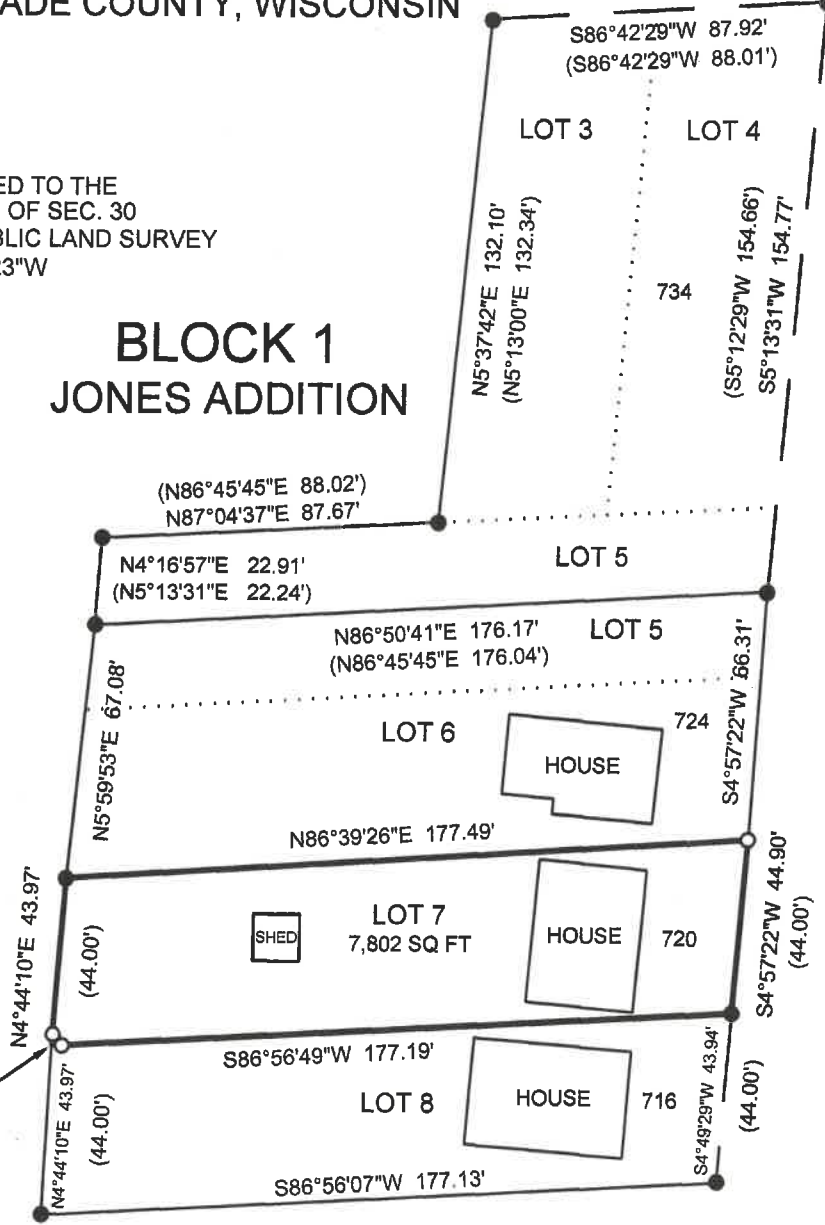

DELEGLISE STREET 6' 6'

S8°51'23"W 2736.46'

S8°51'23"W 993.11'

X E1/4 COR SEC 30-31-11
FOUND CHISELED "X" IN CONCRETE

I, DEAN WILLIAMS, PROFESSIONAL LAND SURVEYOR,
HEREBY CERTIFY THAT I HAVE SURVEYED AND
MAPPED BY ORDER OF JUDY BLAIR, THE PARCEL OF
LOT 7, BLOCK 1, OF JONES ADDITION LOCATED IN
THE SE1/4 OF THE NE1/4 OF SECTION 30, T31N, R11E,
CITY OF ANTIGO, LANGLADE COUNTY, WISCONSIN
MORE PARTICULARLY BEGINNING AT THE NE COR.
OF SAID SECTION 30, THENCE S8°51'23"W, 1743.35 FEET
TO A POINT; THENCE S86°43'29"W, 1303.69 FEET TO
THE NE COR OF BLK. 1, JONES ADD.; THENCE
S5°13'31"W, 154.77 FEET; THENCE S4°57'22"W, 66.31
FEET TO THE POINT OF BEGINNING; THENCE
CONTINUING S4°57'22"W, 44.90 FEET; THENCE
S86°56'49"W, 177.19 FEET; THENCE N4°44'10"E, 43.97
FEET; THENCE N86°39'26"E, 177.49 FEET
TO THE POINT OF BEGINNING.
LOT 7 CONTAINS 7,802 SQ FT

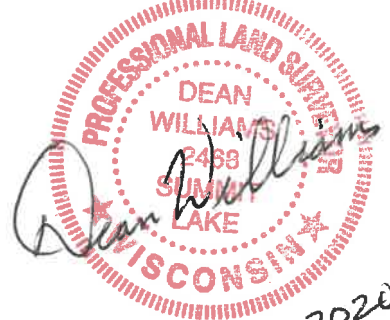

5-15-2020

LEGEND

- - FOUND 1" I.P.
- - SET .75" X 24" I.R. 1.5 LBS/FT
- () - RECORD BEARING AND OR DISTANCE

SCALE 1" = 50'



DUE TO 24" TREE, SET 3'
OFFSETS NORTH AND EAST

DRAFTED BY DEAN WILLIAMS 5/15/2020