

PLAT OF SURVEY

THE NE1/4 OF THE SW1/4 OF SECTION 17, T32N-R10E,
TOWN OF VILAS, LANGLADE COUNTY, WISCONSIN

RECORD # 11024
LANGLADE COUNTY SURVEYORS OFFICE
5/29/2020 D.T.
DATE FILED: 5/29/2020

I, TIMOTHY J. RUSCH, PROFESSIONAL LAND SURVEYOR, DO HEREBY CERTIFY:

THAT I HAVE SURVEYED AND MAPPED BY THE ORDER OF KEVIN CROOKS, OWNER, THE NE1/4 OF THE SW1/4 OF SECTION 17, T32N-R09E.

DESCRIBED AS FOLLOWS:
COMMENCING AT THE SOUTH 1/4 CORNER OF SECTION 17; THENCE N01°04'57"W, ALONG THE EAST LINE OF THE SW1/4 OF SAID SECTION, 1335.59 FEET TO THE POINT OF BEGINNING; THENCE N89°13'22"W, ALONG THE SOUTH LINE OF THE NE1/4 SW1/4 OF SAID SECTION, 1379.71 FEET; THENCE N00°22'07"E, ALONG THE WEST LINE OF SAID NE1/4 SW1/4, 1337.89 FEET; THENCE S89°05'47"E, ALONG THE NORTH LINE OF SAID NE1/4 SW1/4, 1345.91 FEET; THENCE S01°04'57"E, ALONG THE EAST LINE OF SAID NE1/4 SW1/4, 1335.59 FEET TO THE POINT OF BEGINNING.

THAT THIS SURVEY WAS FOR THE PURPOSE OF LOCATING PROPERTY BOUNDARIES ONLY. OTHER GEOGRAPHICAL FEATURES WERE NOT MAPPED.

THAT THIS IS A TRUE AND CORRECT REPRESENTATION OF THE BOUNDARIES SURVEYED TO THE BEST OF MY KNOWLEDGE AND BELIEF.



Timothy J. Rusch
05-29-2020

LEGEND
△ COMPUTED POINT
○ SET 1.05" O.D. X 18" LONG IRON PIPE WEIGHING 1.13 LBS/LF

SCALE: 1 INCH = 250 FEET



SURVEYED BY:
RUSCH ENGINEERING & SURVEYING LLC
400 RUSCH ROAD
ANTIGO, WI 54409
(715)623-5044
PROJECT # 20-6151
FIELD WORK COMPLETED 05/20/2020

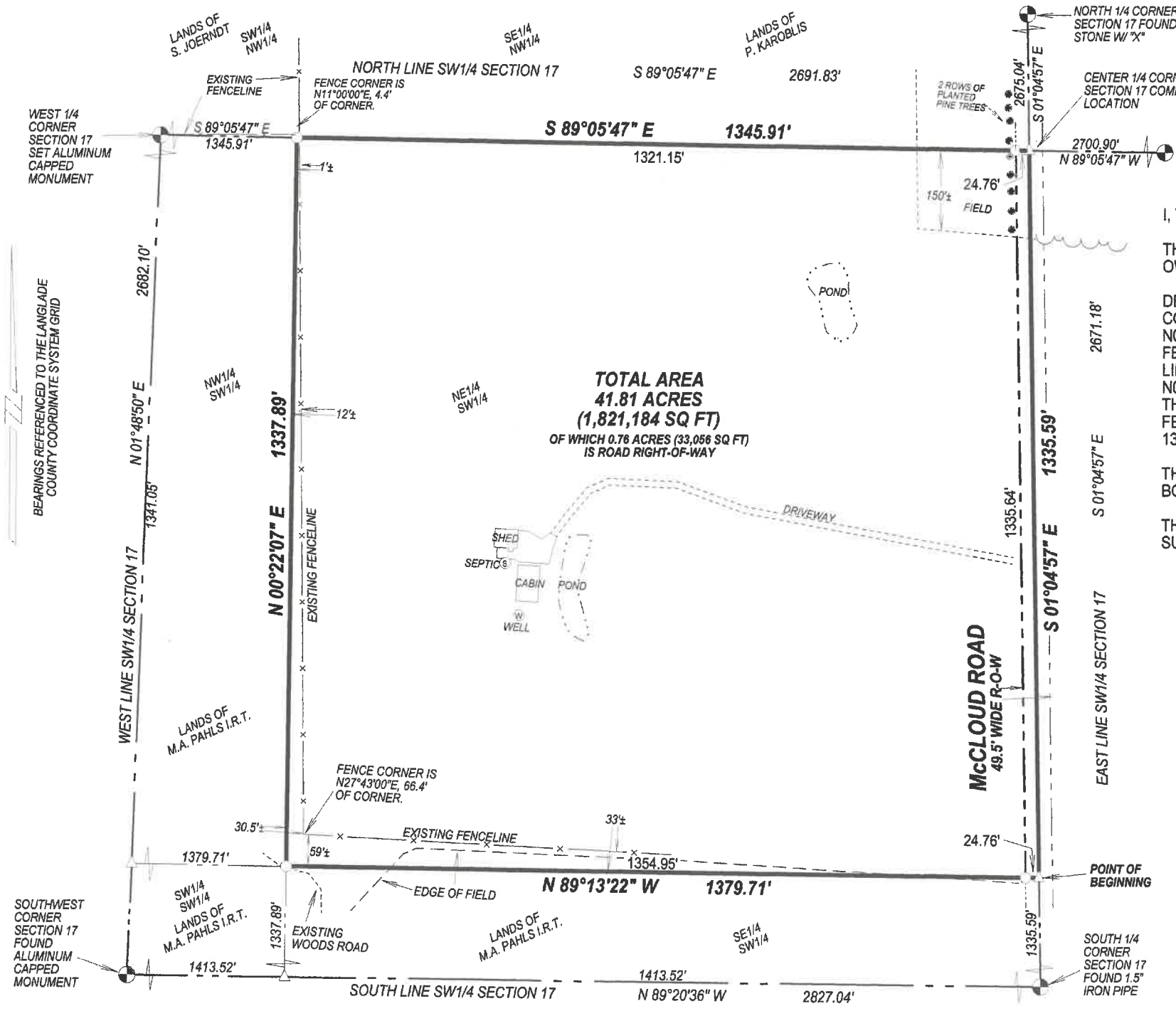

BEARINGS REFERENCED TO THE LANGLADE COUNTY COORDINATE SYSTEM GRID