

DAVID E. TLUSTY, RLS LANGLADE COUNTY SURVEYOR
 837 Clermont Street 715-627-6311 Antigo, WI 54409

Map of Survey

A survey of part of the East-West Quarter line of
 Section 19, T. 33 N., R. 13 E., Langlade County, WI.

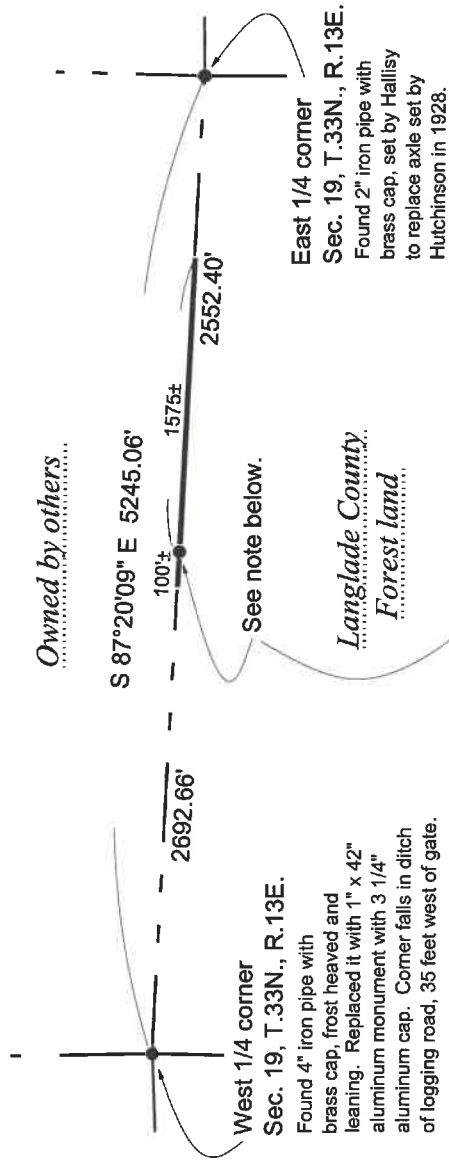

LEGEND

- line marked with blue paint & orange flagging
- iron pipe found as noted

Langlade County Coordinate System
 grid bearings shown

Langlade County coordinates NAD83(2011)	PointNo.	Northing(Y)	Easting(X)	Description
E1/4	408538.92	683722.61	3xrtk ip bc fnd fb21-115	
W1/4	408782.72	678483.22	gc almon set rtk fb21-114	

RECORD # 11022
 LANGLADE COUNTY SURVEYORS OFFICE
 DATE FILED: 12/16/19 BY: D. TLUSTY

I, David E. Tlusty, Langlade County Surveyor, do hereby certify that on November 30, 2016, I made a survey to mark part of the East-West quarter line of Section 19, Township 33 North, Range 13 East, Langlade County, Wisconsin. Said survey made at the request of the Langlade County Forestry Department for the purpose of marking the property boundary line for timber harvest purposes. I further certify that this survey is in compliance with A-E 7 of the Wisconsin Administrative Code, that this map is a true and correct representation of said survey and that this survey is correct to the best of my knowledge and belief.

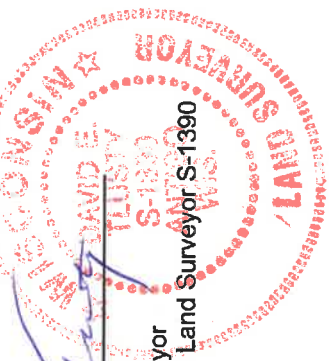

David E. Tlusty
 David E. Tlusty
 Langlade County Surveyor
 Wisconsin Professional Land Surveyor S-1390

Dec 13, 2019

