

MAP OF SURVEY

ALL OF THE SOUTHWEST 1/4 OF THE SOUTHWEST 1/4 OF SECTION 18, TOWNSHIP 33 NORTH, RANGE 13 EAST, TOWN OF LANGLADE, LANGLADE COUNTY WISCONSIN

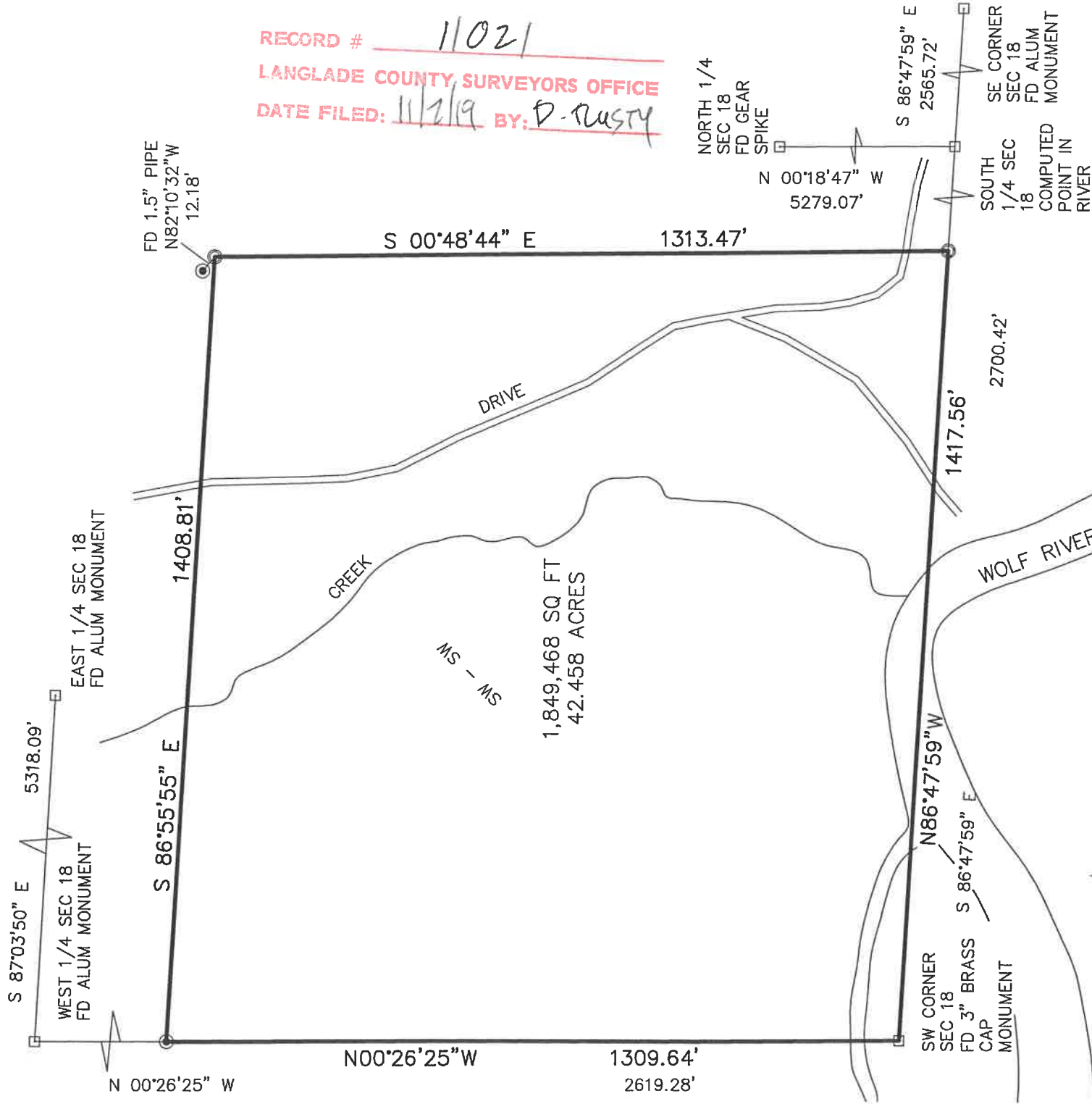

I, CHARLEY G BRINKMEIER, PROFESSIONAL LAND SURVEYOR S-2517, DO HEREBY CERTIFY THAT BY THE DIRECTION OF JOE CLARK I SURVEYED AND MAPPED THE PROPERTY HEREON. I FURTHER CERTIFY THAT THIS MAP IS A TRUE AND CORRECT REPRESENTATION OF SAID SURVEY, AND THAT THIS SURVEY IS CORRECT TO THE BEST OF MY KNOWLEDGE AND BELIEF.

ALSO THAT I HAVE FULLY COMPLIED WITH THE PROVISIONS OF CHAPTER AE 7 OF THE WISCONSIN ADMINISTRATIVE CODE

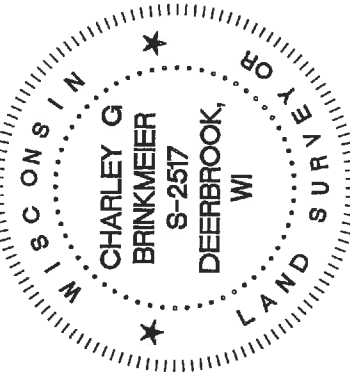

Charley G. Brinkmeier
 CHARLEY G BRINKMEIER S-2517
 DECEMBER 8 2017

- 1.3" X 18" IRON PIPE WEIGHING 1.68 LBS/LINEAL FOOT SET(OD)
 - FOUND 2" I. PIPE
 - ◎ FOUND 1" I. PIPE
 - ▲ FOUND PK NAIL OR RR SPIKE
 - FOUND GOV'T CORNER
 - RECORD DATA
- SHEET 1 OF 1



SURVEY PROVIDED BY: CORNERSTONE SURVEYING W12890 HWY 1 DEERBROOK WI 54424 715-216-3234	SURVEYED FOR: JOE CLARK 8035 22ND AVE KENOSHA WI 53143	BEARING REFERENCE: TO THE LANGLADE COUNTY COORDINATE SYSTEM
--	---	---