

MAP OF SURVEY

OF PART OF THE NORTHEAST 1/4 OF THE NORTHWEST 1/4 AND PART OF THE NORTHWEST 1/4 OF THE NORTHEAST 1/4 OF SECTION 27, TOWNSHIP 32 NORTH, RANGE 9 EAST, TOWN OF VILAS, LANGLADE COUNTY WISCONSIN

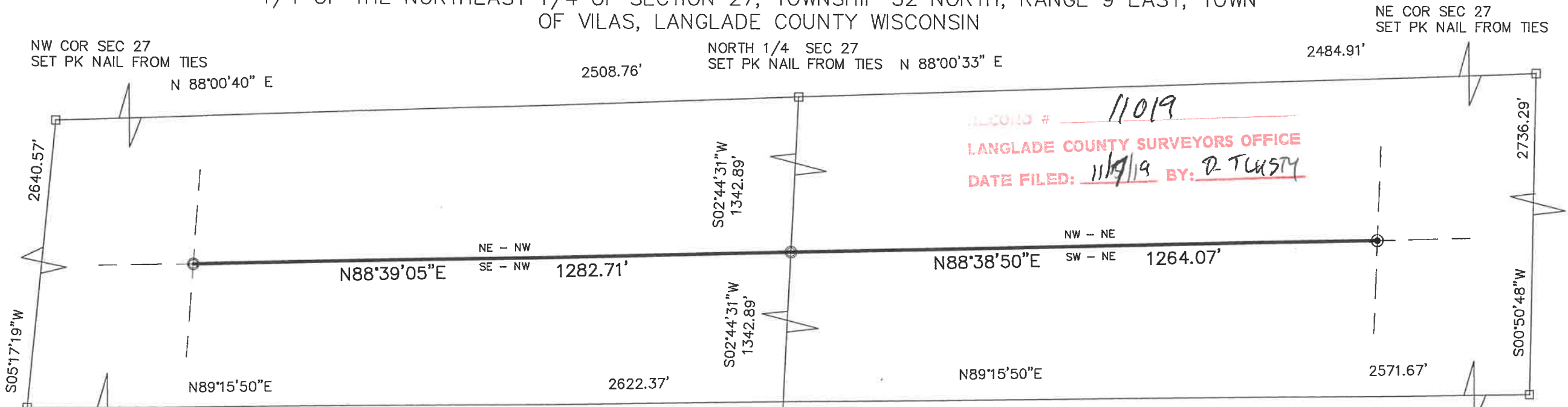

RECORDS # 11019
 LANGLADE COUNTY SURVEYORS OFFICE
 DATE FILED: 11/9/19 BY: D. TLUSTY

WEST 1/4 SEC 27
 FD BRASS CAP MON

EAST 1/4 SEC 27
 FD BRASS CAP MON

SOUTH 1/4 SEC 27
 FD ALUM CAP MON

I, CHARLEY G BRINKMEIER, REGISTERED LAND SURVEYOR S-2517, DO HEREBY CERTIFY THAT BY THE DIRECTION OF MIKE PILLER I SURVEYED AND MAPPED THE PROPERTY HEREON. I FURTHER CERTIFY THAT THIS MAP IS A TRUE AND CORRECT REPRESENTATION OF SAID SURVEY, AND THAT THIS SURVEY IS CORRECT TO THE BEST OF MY KNOWLEDGE AND BELIEF.

ALSO THAT I HAVE FULLY COMPLIED WITH THE PROVISIONS OF CHAPTER AE-7 OF THE WISCONSIN ADMINISTRATIVE CODE

Charley G Brinkmeier
 CHARLEY G BRINKMEIER S-2517
 DECEMBER 30, 2017

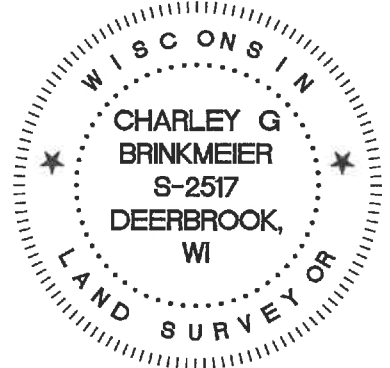

- 3/4" X 24" REBAR WEIGHING 1.502 LBS/LINEAL FOOT SET
 - FOUND 2" I. PIPE
 - ⊙ FOUND 1" I. PIPE
 - ▲ FOUND PK NAIL OR RR SPIKE
 - FOUND GOV'T CORNER
 - () RECORD DATA
- SHEET 1 OF 1

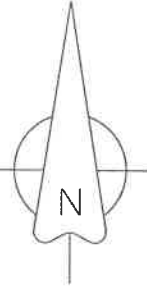
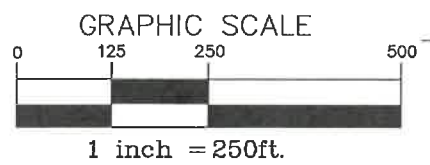

SURVEY PROVIDED BY: CORNERSTONE SURVEYING W12890 HWY I DEERBROOK WI 54424 715-216-3234	SURVEYED FOR: MIKE PILLER 1205 PINE ST ANTIGO WI 54409	BEARING REFERENCE: TO THE LANGLADE COUNTY COORDINATE SYSTEM
--	---	---