

MAP OF SURVEY

OF ALL OF THE NORTHWEST 1/4 OF THE SOUTHEAST 1/4 OF SECTION 29, TOWNSHIP 33 NORTH, RANGE 9 EAST, TOWN OF SUMMIT, LANGLADE COUNTY WISCONSIN

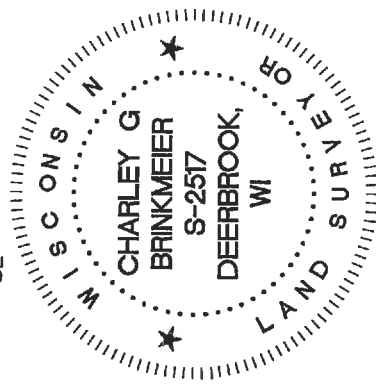
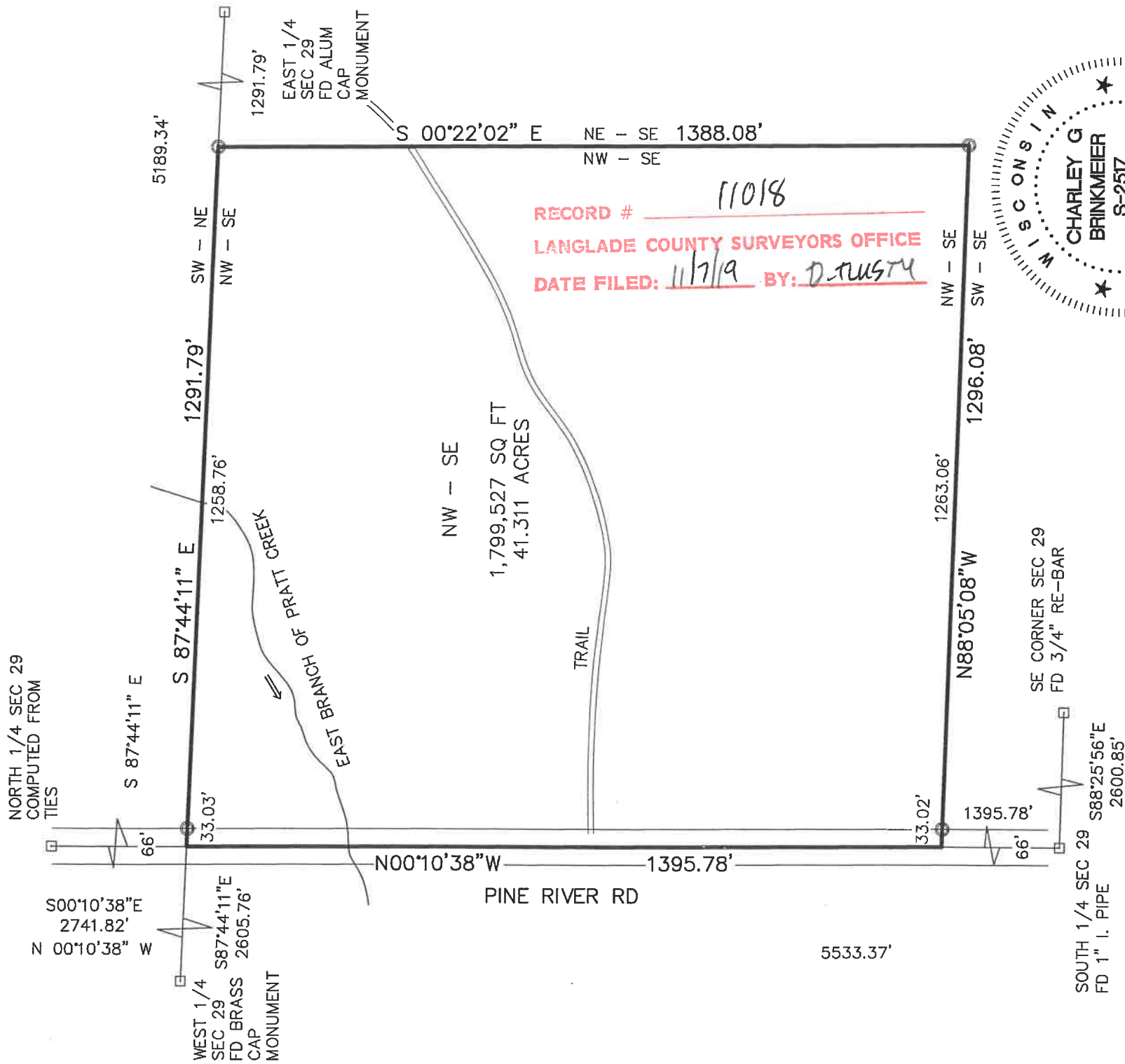

I, CHARLEY G BRINKMEIER, PROFESSIONAL LAND SURVEYOR S--2517, DO HEREBY CERTIFY THAT BY THE DIRECTION OF ED STEGER I SURVEYED AND MAPPED THE PROPERTY HEREON. I FURTHER CERTIFY THAT THIS MAP IS A TRUE AND CORRECT REPRESENTATION OF SAID SURVEY, AND THAT THIS SURVEY IS CORRECT TO THE BEST OF MY KNOWLEDGE AND BELIEF.

ALSO THAT I HAVE FULLY COMPLIED WITH THE PROVISIONS OF CHAPTER AE-7 OF THE WISCONSIN ADMINISTRATIVE CODE

Charley G. Brinkmeier
 CHARLEY G BRINKMEIER S-2517
 JANUARY 6, 2018

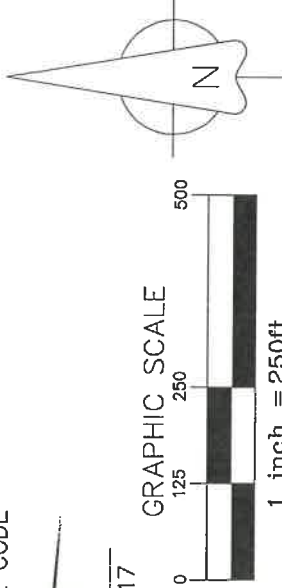

- 1.3" X 18" IRON PIPE WEIGHING 1.68 LBS/LINEAL FOOT SET(OD)
- FOUND 2" I. PIPE
- ◉ FOUND 1" I. PIPE
- ▲ FOUND PK NAIL OR RR SPIKE
- ◻ FOUND GOV'T CORNER
- () RECORD DATA

SURVEY PROVIDED BY: CORNERSTONE SURVEYING W12890 HWY 1 DEERBROOK WI 54424 715-216-3234	SURVEYED FOR: ED STEGER W8046 MCINTOSH DR ANTIGO WI 54409	BEARING REFERENCE: LANGLADE COUNTY COORDINATE SYSTEM
--	--	--