

MAP OF SURVEY

OF ALL OF LOT 4 OF MAP NUMBER 10662 LOCATED IN PART OF THE NORTHEAST 1/4 OF THE SOUTHEAST 1/4 OF SECTION 14, TOWNSHIP 34 NORTH, RANGE 12 EAST, TOWN OF AINSWORTH, LANGLADE COUNTY WISCONSIN

I, CHARLEY G BRINKMEIER, REGISTERED LAND SURVEYOR S-2517, DO HEREBY CERTIFY THAT BY THE DIRECTION OF JAMIE LODWEGEN I SURVEYED AND MAPPED THE PROPERTY KNOWN AS LOT 4 OF MAP NUMBER 10662 AS SHOWN HEREON. I FURTHER CERTIFY THAT THIS MAP IS A TRUE AND CORRECT REPRESENTATION OF SAID SURVEY, AND THAT THIS SURVEY IS CORRECT TO THE BEST OF MY KNOWLEDGE AND BELIEF.

ALSO THAT I HAVE FULLY COMPLIED WITH THE PROVISIONS OF CHAPTER AE-7 OF THE WISCONSIN STATUTES.

Charley G Brinkmeier
 CHARLEY G BRINKMEIER S-2517
 NOVEMBER 12 2019

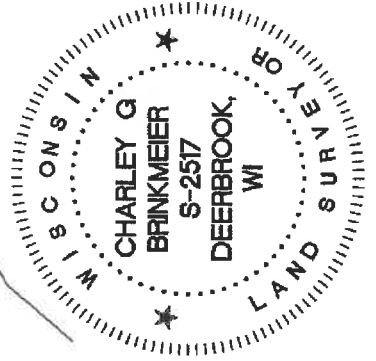
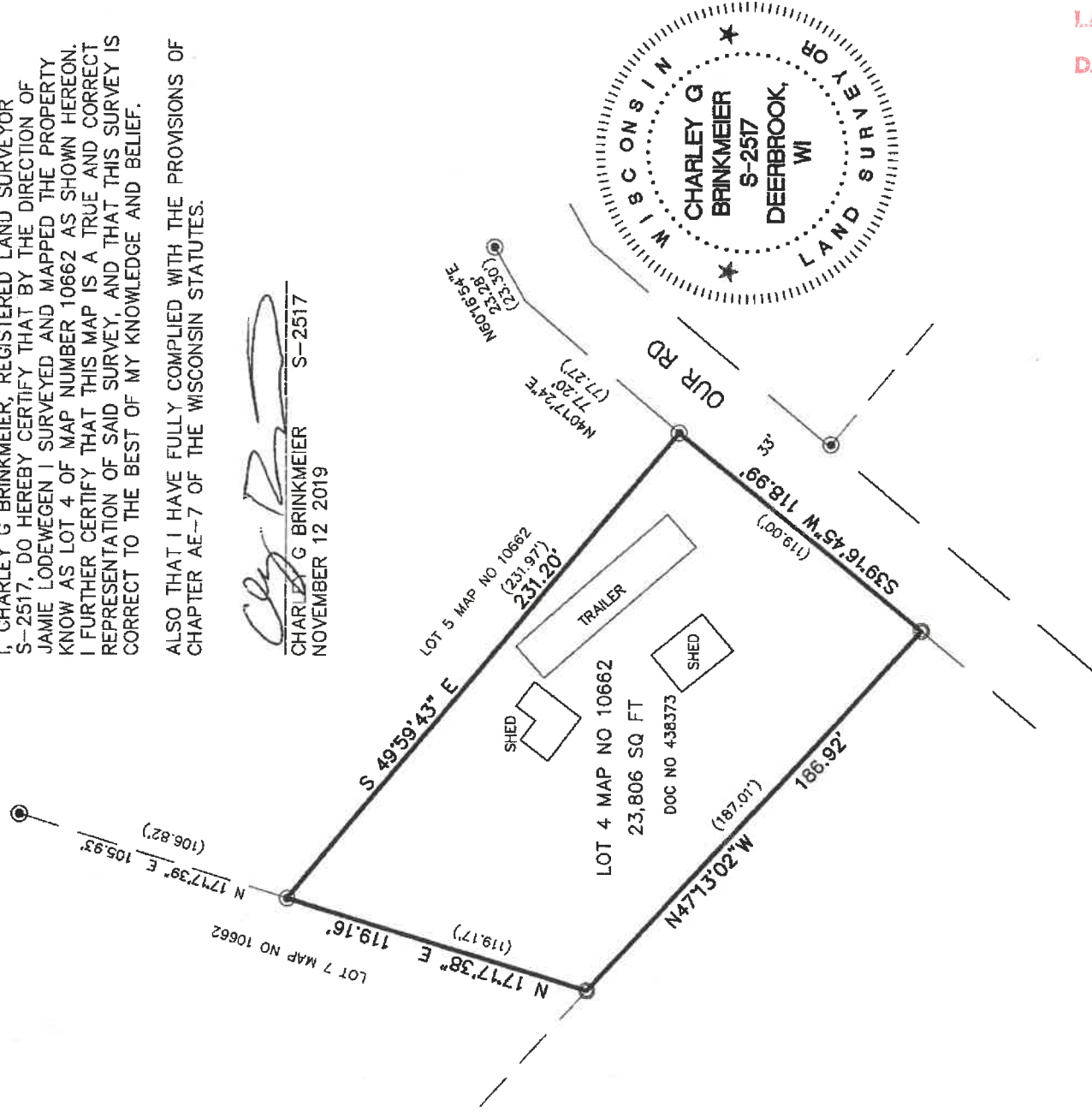

- 1.3" X 18" IRON PIPE WEIGHING 1.68 LBS/LINEAL FOOT SET(OD)
 - FOUND 2" I. PIPE
 - ⊙ FOUND 1" I. PIPE
 - ▲ FOUND PK NAIL OR RR SPIKE
 - ▣ FOUND GOV'T CORNER
 - RECORD DATA
- SHEET 1 OF 1

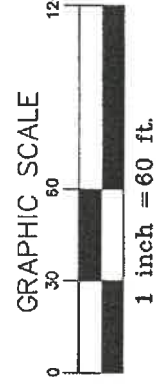
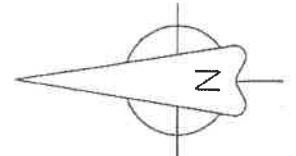

RECORD # 11016
 LANGLADE COUNTY SURVEYORS OFFICE
 DATE FILED: 11/19/19 BY: D. TLUSTY

SURVEY PROVIDED BY: CORNERSTONE SURVEYING W12890 HWY 1 DEERBROOK WI 54424 715-216-3234	SURVEYED FOR: JAMIE LODWEGEN 210 MEYER ST MARION WI 54950	BEARING REFERENCE: THE SOUTH LINE OF LOT 4 ASSUMED TO BEAR N47°13' 02"W
--	--	--