

PLAT OF SURVEY

PART OF THE NE1/4 SW1/4 AND SE1/4 SW1/4 OF SECTION 33,
T31N-R12E, TOWN OF POLAR, LANGLADE COUNTY, WISCONSIN

BEARINGS REFERENCED TO THE LANGLADE
COUNTY COORDINATE SYSTEM GRID

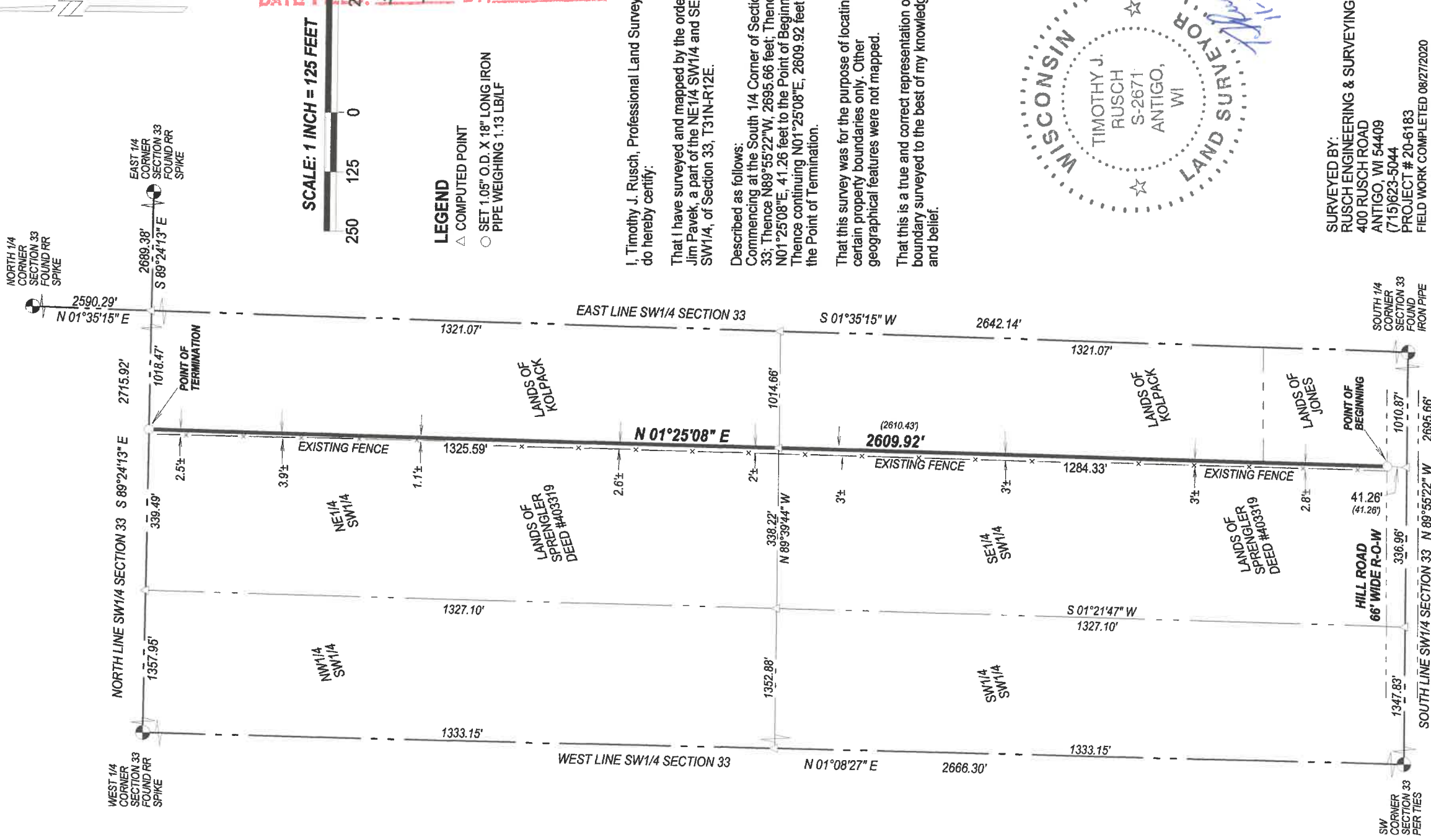

RECORD # 11015
 LANGLADE COUNTY SURVEYORS OFFICE
 DATE FILED: 11/20/2020 BY: D. RUSCH

I, Timothy J. Rusch, Professional Land Surveyor, do hereby certify:
 That I have surveyed and mapped by the order of Jim Pavak, a part of the NE1/4 SW1/4 and SE1/4 SW1/4, of Section 33, T31N-R12E.
 Described as follows:
 Commencing at the South 1/4 Corner of Section 33; Thence N89°55'22"W, 2695.66 feet; Thence N01°25'08"E, 41.26 feet to the Point of Beginning; Thence continuing N01°25'08"E, 2609.92 feet to the Point of Termination.
 That this survey was for the purpose of locating certain property boundaries only. Other geographical features were not mapped.
 That this is a true and correct representation of the boundary surveyed to the best of my knowledge and belief.

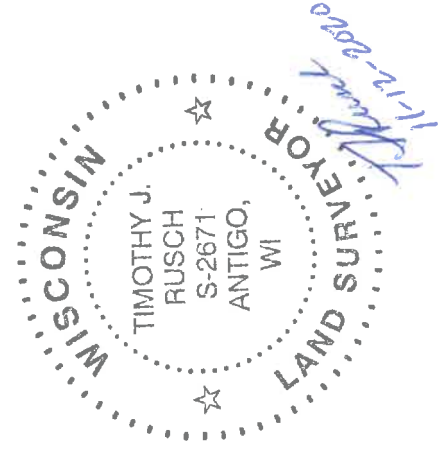

SURVEYED BY:
 RUSCH ENGINEERING & SURVEYING LLC
 400 RUSCH ROAD
 ANTIGO, WI 54409
 (715)623-5044
 PROJECT # 20-6183
 FIELD WORK COMPLETED 08/27/2020