

MAP OF SURVEY

OF ALL OF LOTS 10 & 11 BLOCK 2 OF THE HIGHLAND PARK PLAT AND PART OF GOVERNMENT LOT 3 IN SECTION 10, TOWNSHIP 34 NORTH, RANGE 10 EAST, TOWN OF ELCHO, LANGLADE COUNTY WISCONSIN

RECORD # 11013
 LANGLADE COUNTY SURVEYORS OFFICE
 DATE FILED: 11/7/19 BY: D. TRUSTY

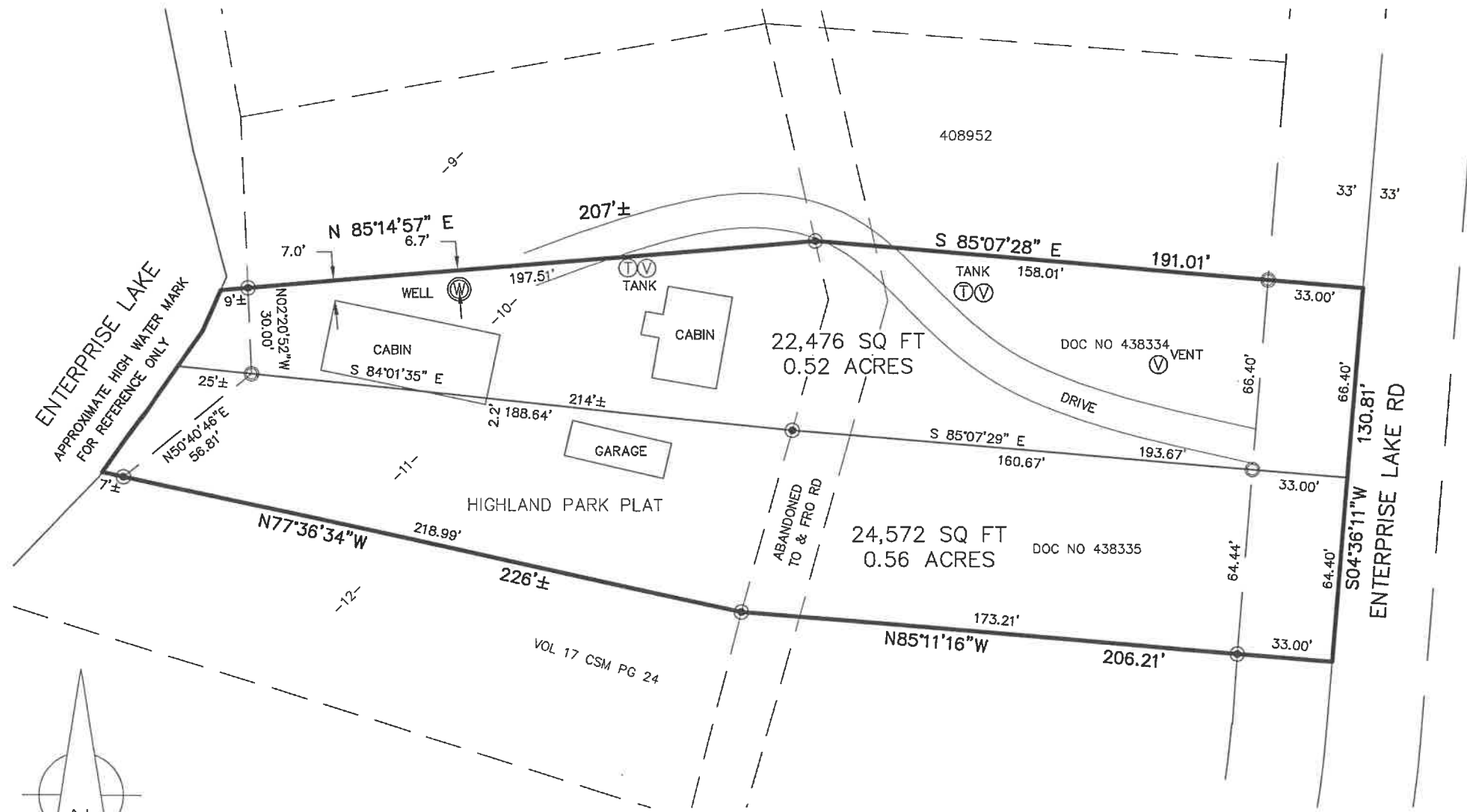

I, CHARLEY G BRINKMEIER, PROFESSIONAL LAND SURVEYOR S-2517, DO HEREBY CERTIFY THAT BY THE DIRECTION OF JORJIA KULOW I SURVEYED AND MAPPED THE PROPERTY DESCRIBED IN DOCUMENTS 438335 AND 438334. I FURTHER CERTIFY THAT THIS MAP IS A TRUE AND CORRECT REPRESENTATION OF SAID SURVEY, AND THAT THIS SURVEY IS CORRECT TO THE BEST OF MY KNOWLEDGE AND BELIEF.

ALSO THAT I HAVE FULLY COMPLIED WITH THE PROVISIONS OF CHAPTER AE-7 OF THE WISCONSIN ADMINISTRATIVE CODE.

Charley G. Brinkmeier
 CHARLEY G. BRINKMEIER S-2517



- 1.3" X 18" IRON PIPE WEIGHING 1.68 LBS/LINEAL FOOT SET(OD)
 - FOUND 2" I. PIPE
 - ⊙ FOUND 1" I. PIPE
 - ▲ FOUND PK NAIL OR RR SPIKE
 - FOUND GOV'T CORNER
 - () RECORD DATA
- SHEET 1 OF 1

SURVEY PROVIDED BY: CORNERSTONE SURVEYING W12890 HWY 1 DEERBROOK WI 54424 715-216-3234	SURVEYED FOR: JORJIA KULOW W4627 SUMAC RD PLYMOUTH WI 53073	BEARING REFERENCE: TO THE LANGLADE COUNTY COORDINATE SYSTEM DATE SEPT 1 2018
--	--	---