

MAP OF SURVEY

OF PART OF THE NORTHWEST 1/4 OF THE NORTHWEST 1/4 OF SECTION 12, TOWNSHIP 32 NORTH, RANGE 11 EAST, TOWN OF NEVA, LANGLADE COUNTY WISCONSIN

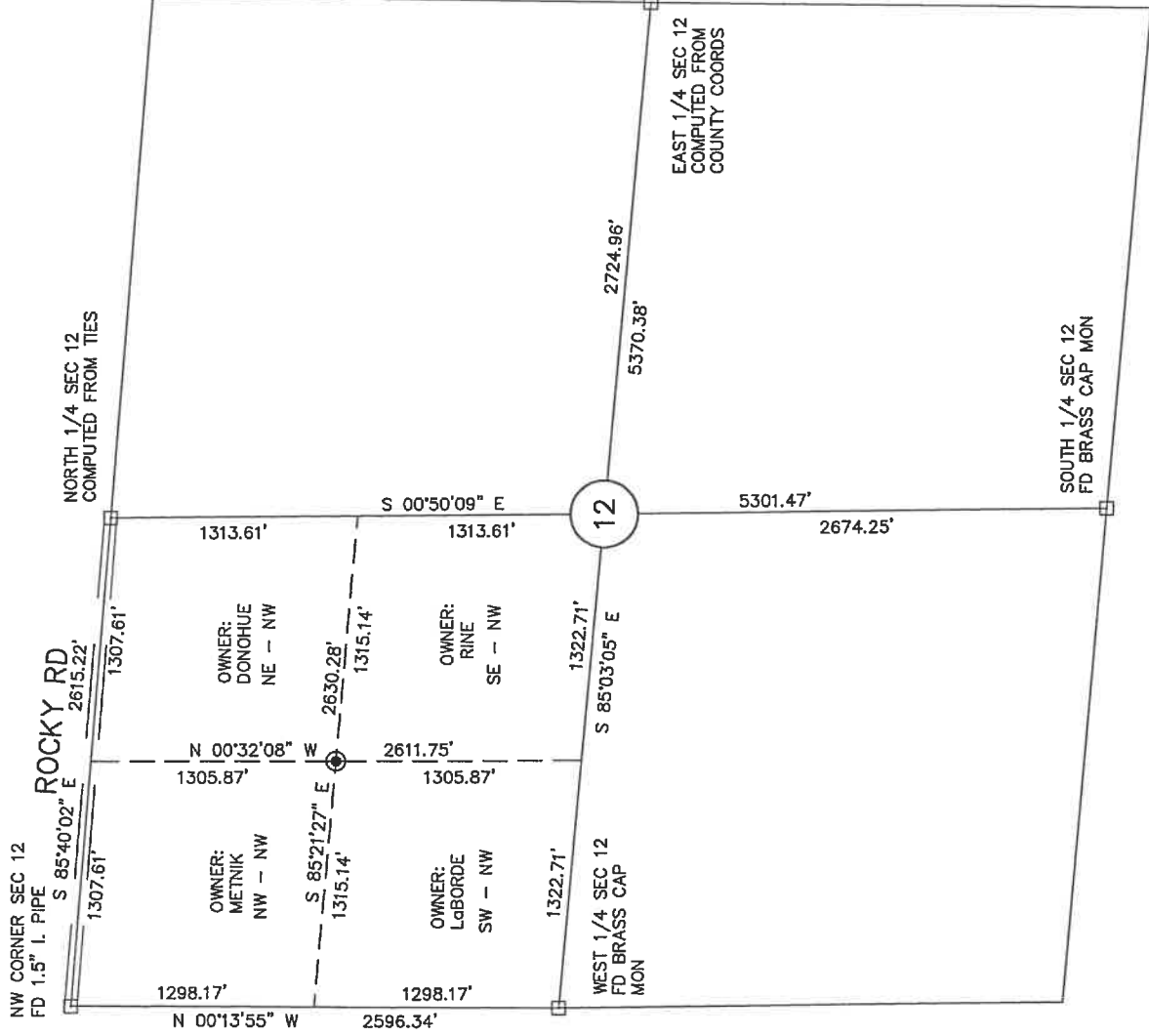

I, CHARLEY G BRINKMEIER, PROFESSIONAL LAND SURVEYOR S-2517, DO HEREBY CERTIFY THAT BY THE DIRECTION OF KEITH LINDNER I SURVEYED AND MAPPED THE PROPERTY HEREON. I FURTHER CERTIFY THAT THIS MAP IS A TRUE AND CORRECT REPRESENTATION OF SAID SURVEY, AND THAT THIS SURVEY IS CORRECT TO THE BEST OF MY KNOWLEDGE AND BELIEF.

ALSO THAT I HAVE FULLY COMPLIED WITH THE PROVISIONS OF CHAPTER AE-7 OF THE WS. ADMINISTRATIVE CODE

Charley G Brinkmeier
 CHARLEY G BRINKMEIER S-2517
 SEPTEMBER 25, 2018

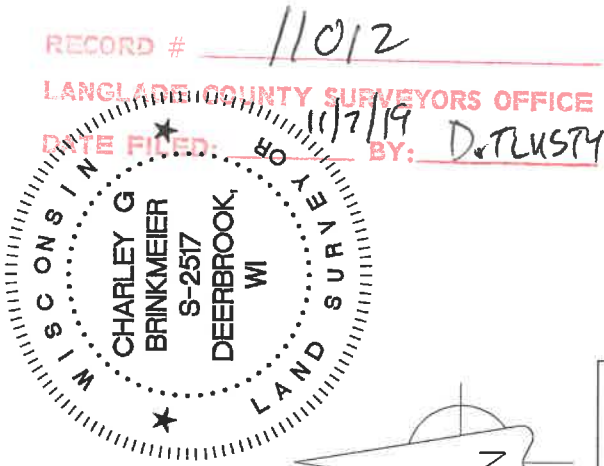

- 1.3" X 18" IRON PIPE WEIGHING 1.68 LBS/LINEAL FOOT SET(OD)
 - FOUND 2" I. PIPE
 - ⊙ FOUND 1" I. PIPE
 - ▲ FOUND PK NAIL OR RR SPIKE
 - FOUND GOV'T CORNER
 - RECORD DATA
- SHEET 1 OF 1

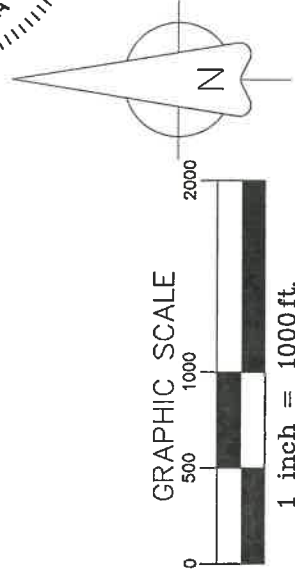

SURVEY PROVIDED BY: CORNERSTONE SURVEYING W12890 HWY 1 DEERBROOK WI 54424 715-216-3234	SURVEYED FOR: KEITH LINDNER 644 E. 8TH AVE ANTIGO WI 54409	BEARING REFERENCE: LANGLADE COUNTY COORDINATE SYSTEM
--	---	--

RECORD # 11012

LANGLADE COUNTY SURVEYORS OFFICE

DATE FILED: 11/7/19 BY: D. TRUSTY