

MAP OF SURVEY

OF PART OF THE NORTHWEST 1/4 OF THE NORTHWEST 1/4
OF SECTION 3, TOWNSHIP 32 NORTH, RANGE 9 EAST, TOWN
OF VILAS, LANGLADE COUNTY WISCONSIN

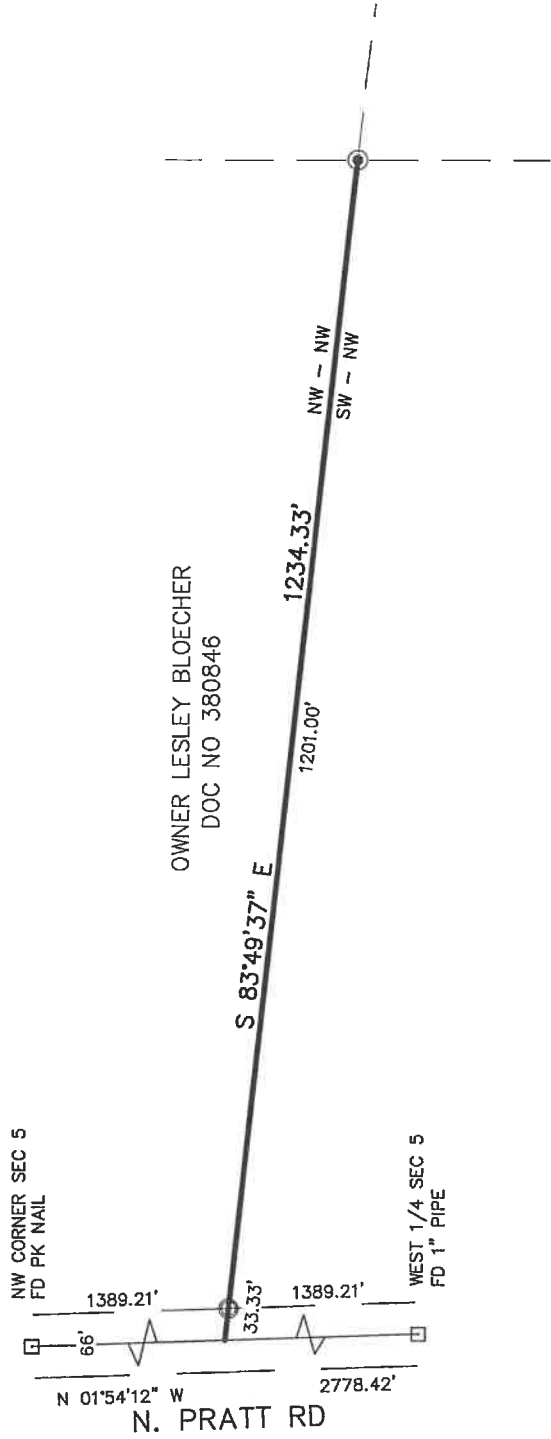

I, CHARLEY G. BRINKMEIER, PROFESSIONAL LAND SURVEYOR S-2517, DO
HEREBY CERTIFY THAT BY THE DIRECTION OF BRIAN BLOECHER I SURVEYED
AND MAPPED THE PROPERTY HEREON. I FURTHER CERTIFY THAT THIS MAP IS A
TRUE AND CORRECT REPRESENTATION OF SAID SURVEY, AND THAT THIS
SURVEY IS CORRECT TO THE BEST OF MY KNOWLEDGE AND BELIEF.

ALSO THAT I HAVE FULLY COMPLIED WITH THE PROVISIONS OF CHAPTER AE-7
OF THE WIS. ADMINISTRATIVE CODE

Charley G. Brinkmeier
 CHARLEY G. BRINKMEIER S-2517
 SEPTEMBER 25, 2018

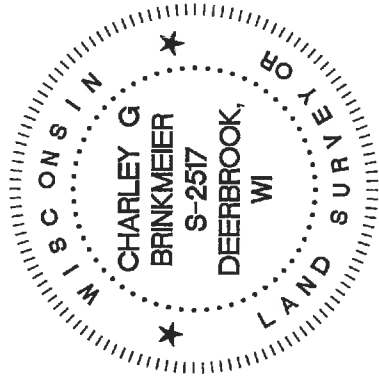

- 1.3" X 18" IRON PIPE WEIGHING 1.68 LBS/LINEAL FOOT SET(OD)
 - FOUND 2" I. PIPE
 - FOUND 1" I. PIPE
 - ▲ FOUND PK NAIL OR RR SPIKE
 - FOUND GOV'T CORNER
 - RECORD DATA
- SHEET 1 OF 1

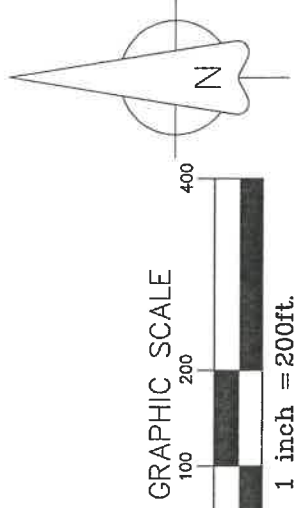

RECORD # 11011
 LANGLADE COUNTY SURVEYORS OFFICE
 DATE FILED: 11/2/19 BY: D. Tinty

SURVEY PROVIDED BY: CORNERSTONE SURVEYING W12890 HWY 1 DEERBROOK WI 54424 715-216-3234	SURVEYED FOR: BRIAN BLOECHER 2354 TERREBONNE DR MOSINEE WI 54455	BEARING REFERENCE: TO THE LANGLADE COUNTY COORDINATE SYSTEM
--	---	---