

EASEMENT LOCATION MAP

OF PART OF LOT 1 OF THE MARY LAKE PLAT LOCATED IN
GOVERNMENT LOT 2 OF SECTION 1, TOWNSHIP 32 NORTH,
RANGE 14 EAST, TOWN OF WOLF RIVER, LANGLADE COUNTY,
WISCONSIN

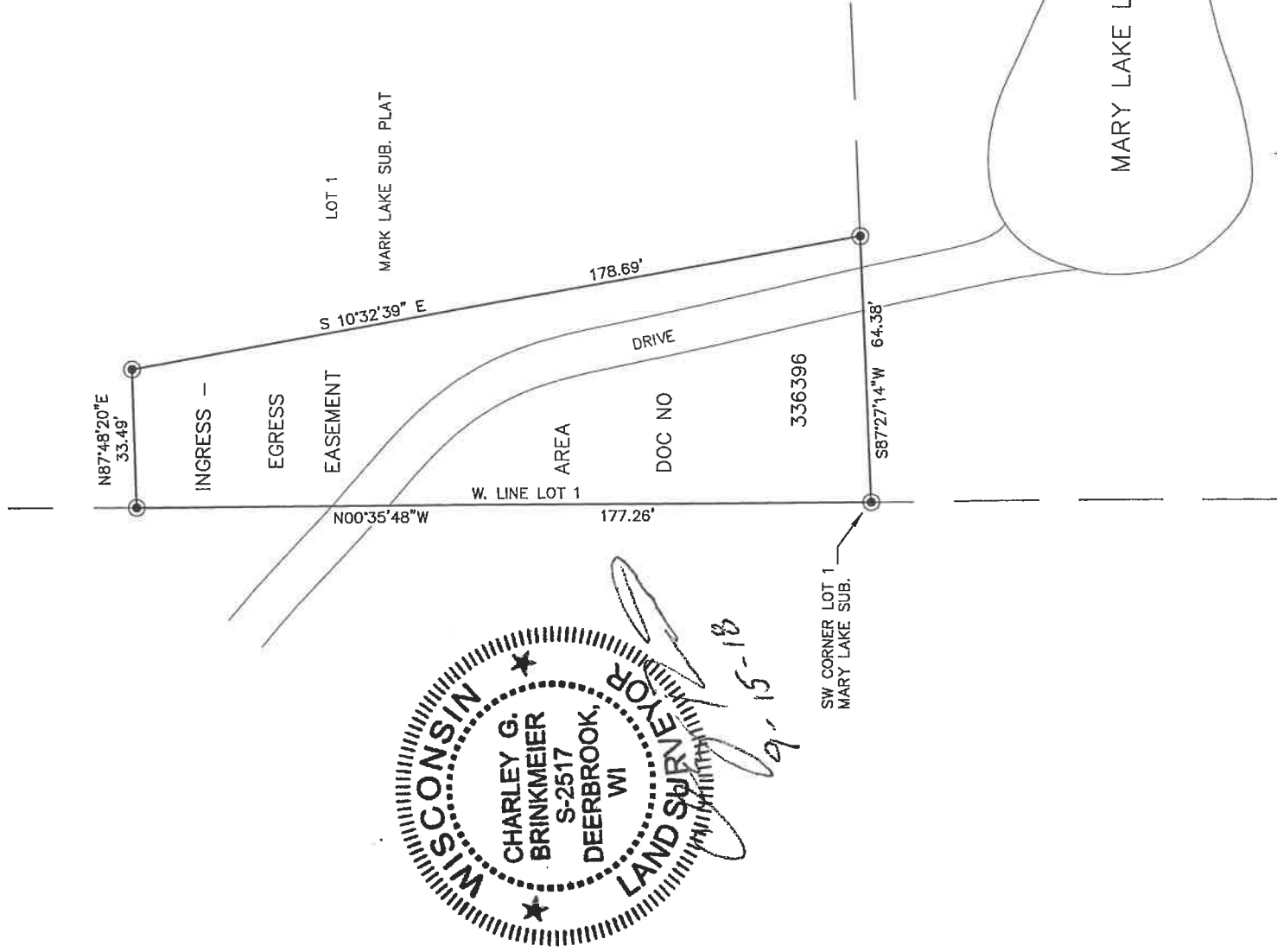

WISCONSIN
CHARLEY G. BRINKMEIER
S-2517
DEERBROOK, WI
LAND SURVEYOR
9-15-18

RECORD # 11010
LANGLADE COUNTY SURVEYORS OFFICE
DATE FILED: 11/7/19 BY: DTLUSKY

- 1.3" X 18" IRON PIPE WEIGHING 1.68 LBS/LINEAL FOOT SET(OD)
 - FOUND 3/4" ROD
 - ◎ FOUND 1" I. PIPE
 - ▲ FOUND PK NAIL OR RR SPIKE
 - ◻ FOUND GOV'T CORNER
 - () RECORD DATA
- SHEET 1 OF 1

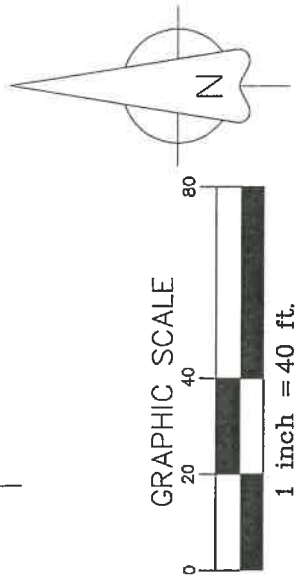

SURVEY PROVIDED BY: CORNERSTONE SURVEYING W12890 HWY 1 DEERBROOK WI 54424 715-216-3234	SURVEYED FOR: RHONDA RICHARDS MIKE WINTER 835 FIFTH AVE ANTIGO WI 54409	BEARING REFERENCE: TO THE WEST LINE OF LOT 1 OF THE MARY LAKE PLAT RECORDED TO BEAR N 0°35'48"E
--	---	--