

MAP OF SURVEY

OF PART OF THE NORTHEAST 1/4 OF THE NORTHWEST 1/4 OF SECTION 1, TOWNSHIP 32 NORTH, RANGE 9 EAST, TOWN OF VILAS, LANGLADE COUNTY WISCONSIN

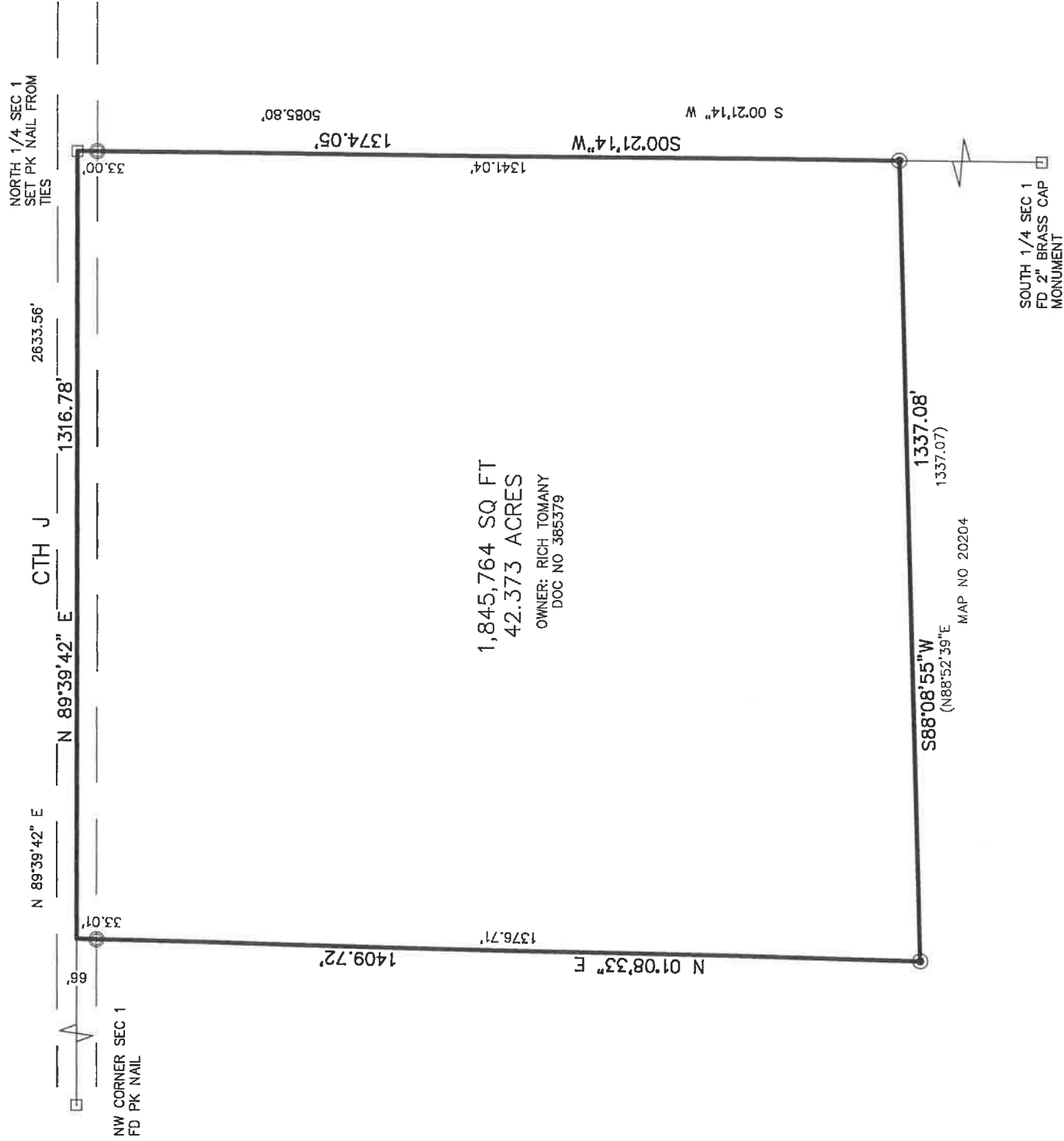

I, CHARLEY G BRINKMEIER, PROFESSIONAL LAND SURVEYOR S-2517, DO HEREBY CERTIFY THAT BY THE DIRECTION OF RICH TOMANY I SURVEYED AND MAPPED THE PROPERTY HEREON. I FURTHER CERTIFY THAT THIS MAP IS A TRUE AND CORRECT REPRESENTATION OF SAID SURVEY, AND THAT THIS SURVEY IS CORRECT TO THE BEST OF MY KNOWLEDGE AND BELIEF.

ALSO THAT I HAVE FULLY COMPLIED WITH THE PROVISIONS OF CHAPTER AE-7 OF THE WISCONSIN ADMINISTRATIVE CODE

CHARLEY G BRINKMEIER S-2517
DECEMBER 8 2018

- 1.3" X 18" IRON PIPE WEIGHING 1.68 LBS/LINEAL FOOT SET(OD)
 - FOUND 2" I. PIPE
 - ⊙ FOUND 1" I. PIPE
 - ▲ FOUND PK NAIL OR RR SPIKE
 - FOUND GOV'T CORNER
 - RECORD DATA
- SHEET 1 OF 2

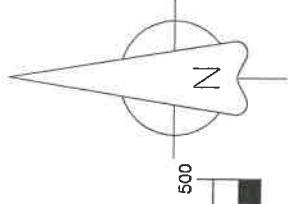

RECORD # 11008
LANGLADE COUNTY SURVEYORS OFFICE
DATE FILED: 11/7/19 BY: DTCST7

SURVEY PROVIDED BY: CORNERSTONE SURVEYING W12890 HWY I DEERBROOK WI 54424 715-216-3234	SURVEYED FOR: RICH TOMANY 3163 CTH Q PELICAN LAKE WI 54463	BEARING REFERENCE: TO THE LANGLADE COUNTY COORDINATE SYSTEM
--	---	---