

PLAT OF SURVEY

THE SW1/4 OF THE NE1/4 OF SECTION 2,
T33N-R13E, TOWN OF LANGLADE,
LANGLADE COUNTY, WISCONSIN

I, Timothy J. Rusch, Registered Land Surveyor, hereby certify:

That I have surveyed and mapped by the order of Dave Frazier, owner, the SW1/4 NE1/4, Section 2, T33N-R13E, Town of Langlade, Langlade County, Wisconsin.

Described as follows:
Commencing at the East 1/4 Corner of Section 2; Thence S89°26'37"W, along the South line of the NE1/4 of said Section, 1344.52 feet to the Point of Beginning; Thence S89°26'37"W, along the South line of the SW1/4 NE1/4 of said Section, 1344.52 feet; Thence N01°09'49"E, along the West line of said SW1/4 NE1/4, 1311.08 feet; Thence N89°36'42"E, along the North line of said SW1/4 NE1/4, 1330.38 feet; Thence S00°32'56"W, along the East line of said SW1/4 NE1/4, 1306.83 feet to the Point of Beginning.

That this survey was for the purpose of locating property boundaries only. Other geographical features were not mapped.

That this map is a true and correct representation of the boundaries surveyed to the best of my knowledge and belief.

BEARINGS REFERENCED TO THE LANGLADE COUNTY COORDINATE SYSTEM GRID

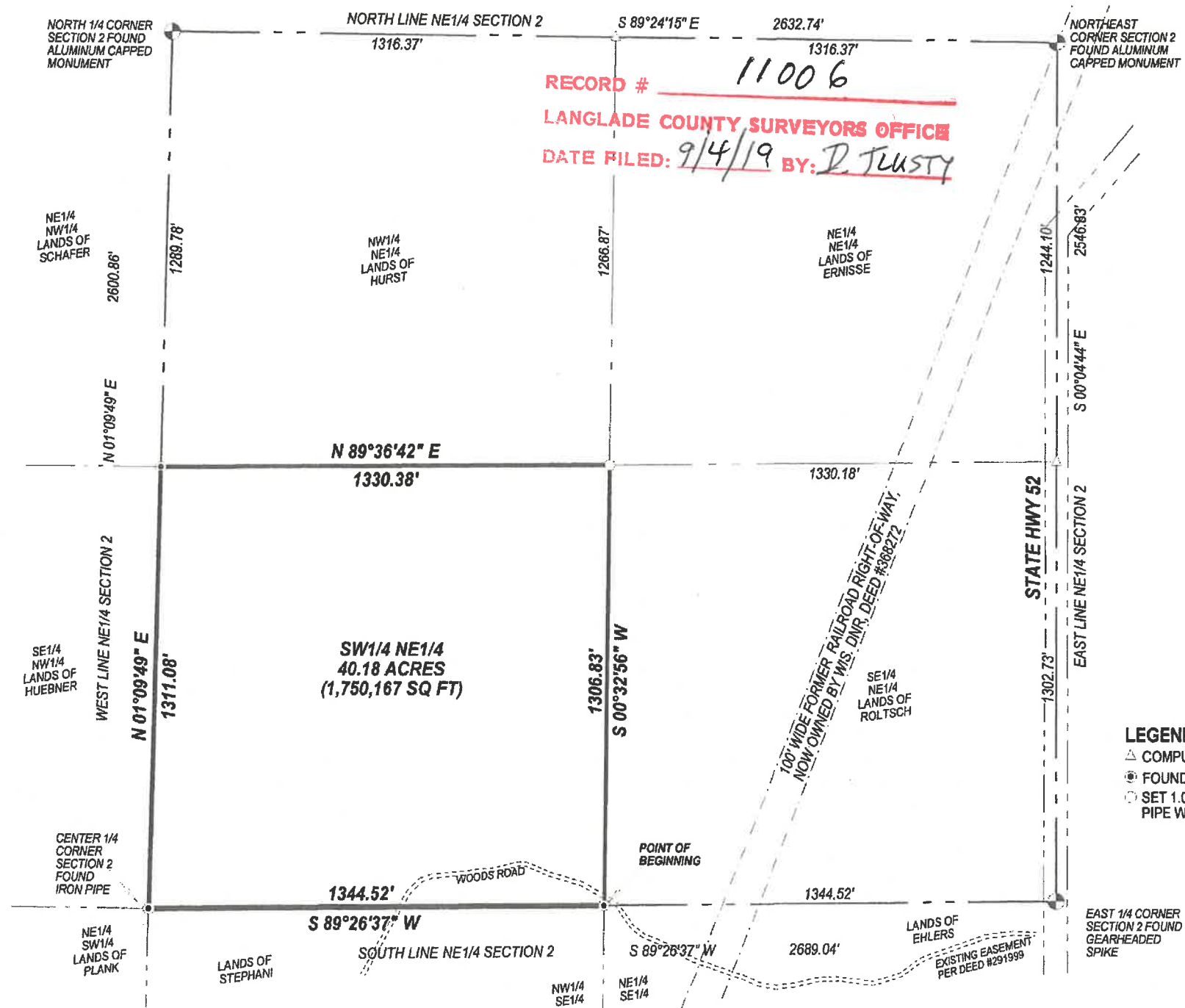

RECORD # 11006
LANGLADE COUNTY SURVEYORS OFFICE
DATE FILED: 9/4/19 **BY:** D. FLUSTY

- LEGEND**
- △ COMPUTED POINT
 - FOUND 1" IRON PIPE
 - SET 1.05" OD X 24" LONG IRON PIPE WEIGHING 1.13 LBS/LF

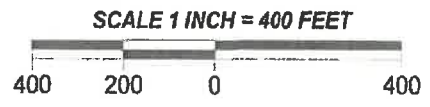

SURVEYED BY:
RUSCH ENGINEERING
& SURVEYING LLC
400 RUSCH ROAD
ANTIGO, WI 54409
(715)623-5044
PROJECT # 19-5966