

PLAT OF SURVEY

PART OF THE NE¹/₄ OF THE NE¹/₄ OF SECTION 24,
T32N-R13E, TOWN OF LANGLADE,
LANGLADE COUNTY, WISCONSIN

NORTHEAST CORNER
SECTION 24 FOUND
BRASS CAPPED
MONUMENT

BEARINGS REFERENCED TO THE LANGLADE
COUNTY COORDINATE SYSTEM GRID

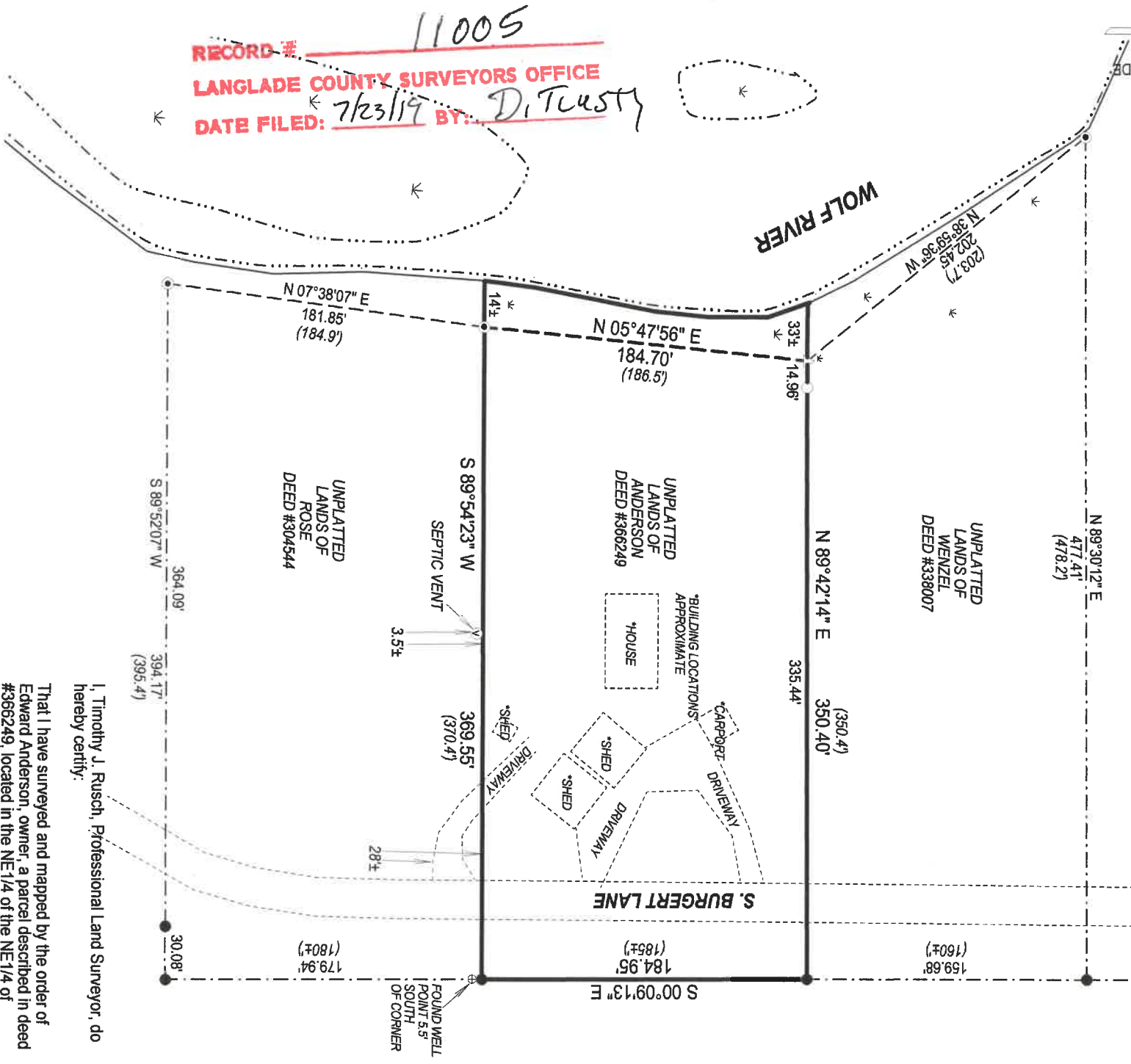

LEGEND

- () RECORD DISTANCE
- △ CALCULATED POINT
- FOUND 1.3" IRON PIPE
- ⊙ FOUND 2" IRON PIPE
- ⊕ FOUND WELL POINT
- SET 1.05" O.D. X 24" LONG IRON PIPE WEIGHING 1.13 LBS/LF

SURVEYED BY:
RUSCH ENGINEERING & SURVEYING LLC
400 RUSCH ROAD
ANTIGO, WI 54409
(715)623-5044
PROJECT # 17-5720
FIELD WORK COMPLETED 08/31/2017



I, Timothy J. Rusch, Professional Land Surveyor, do hereby certify:

That I have surveyed and mapped by the order of Edward Anderson, owner, a parcel described in deed #366249, located in the NE¹/₄ of the NE¹/₄ of Section 24, T32N-R13E.

Described as follows:

Commencing at the Northeast Corner of Section 24; Thence S00°09'13"E, 309.72 feet to the Point of Beginning; Thence continuing S00°09'13"E, 184.95 feet; Thence S89°54'23"W, 369.55 feet to a meander corner which lies N89°54'23"E, 14 feet more or less from the water's edge of the Wolf River; Thence N05°47'56"E, along a meander line, 184.70 feet to a meander corner which lies N89°42'14"E, 33 feet more or less from the water's edge of the Wolf River; Thence N89°42'14"E, 350.40 feet to the Point of Beginning.

That this survey was for the purpose of locating property boundaries only. Other geographical features were not mapped.

That this is a true and correct representation of the boundaries surveyed to the best of my knowledge and belief.