

BEARINGS REFERENCED TO THE LANGLADE COUNTY COORDINATE SYSTEM GRID



# PLAT OF SURVEY

PART OF THE NE1/4 OF THE NE1/4 OF SECTION 24,  
T32N-R13E, TOWN OF LANGLADE,  
LANGLADE COUNTY, WISCONSIN

NORTHEAST CORNER  
SECTION 24 FOUND  
BRASS CARPED  
MONUMENT

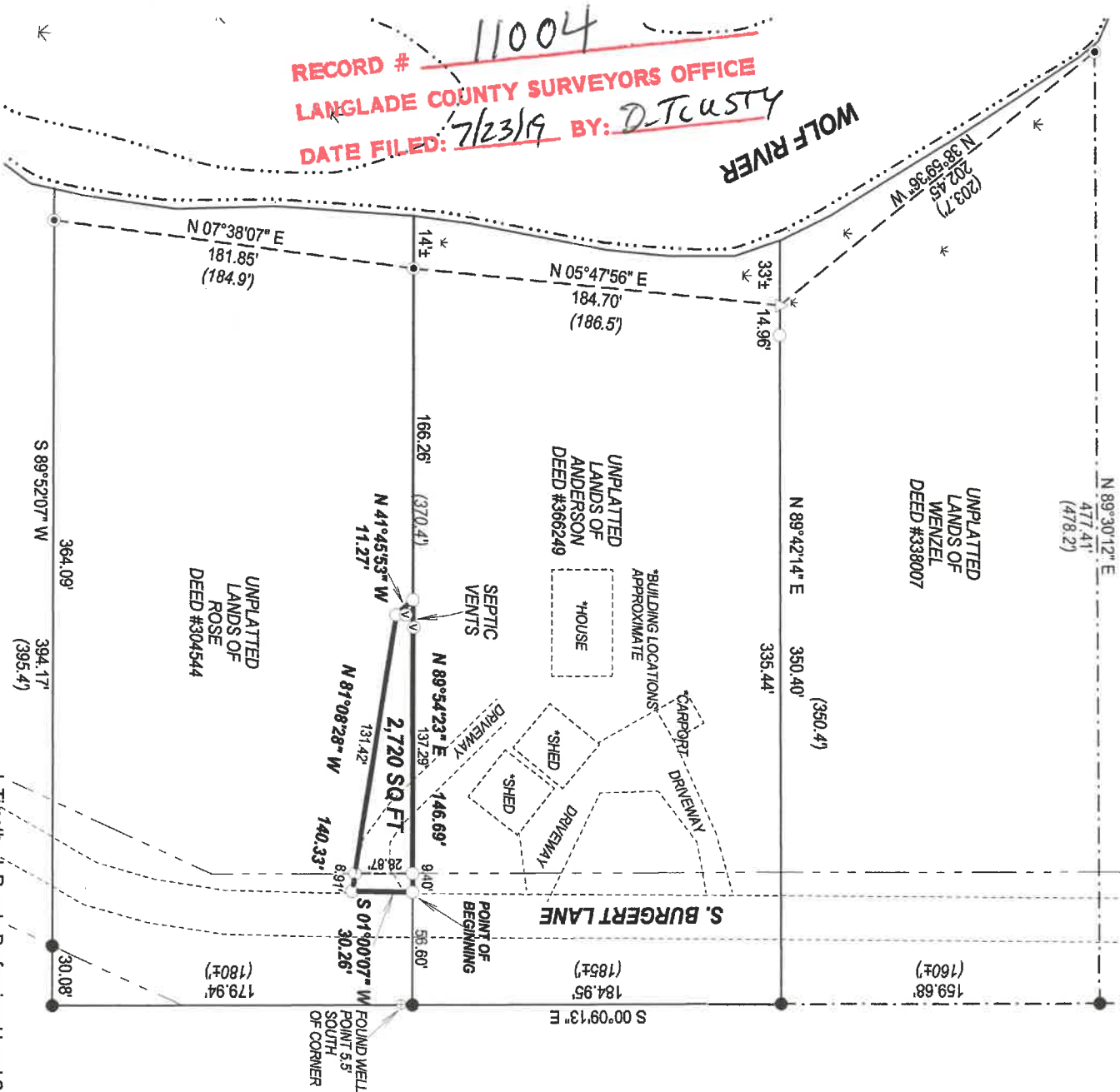

I, Timothy J. Rusch, Professional Land Surveyor, do hereby certify:

That I have surveyed and mapped by the order of John Rose, owner, a part of a parcel described in deed #304544, located in the NE1/4 of the NE1/4 of Section 24, T32N-R13E.

Described as follows:

Commencing at the Northeast Corner of Section 24; Thence S00°09'13"E, 494.67 feet to the Northeast Corner of a parcel described in deed #304544; Thence S89°54'23"W, along the North line of said parcel, 56.60 feet to the Point of Beginning; Thence S01°00'07"W, 30.26 feet; Thence N81°08'28"W, 140.33 feet; Thence N41°45'53"W, 11.27 feet to the North line of said parcel; Thence N89°54'23"E, along the North line of said parcel, 146.69 feet to the Point of Beginning.

That this survey was for the purpose of locating property boundaries only. Other geographical features were not mapped.

That this is a true and correct representation of the boundaries surveyed to the best of my knowledge and belief.

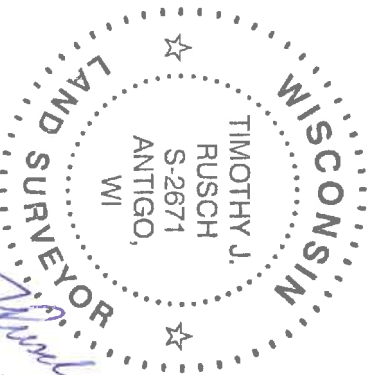

SURVEYED BY:  
RUSCH ENGINEERING & SURVEYING LLC  
400 RUSCH ROAD  
ANTIGO, WI 54409  
(715)623-5044  
PROJECT # 18-5720  
FIELD WORK COMPLETED 08/30/2018