

# PLAT OF SURVEY

PART OF THE SW1/4 OF THE NE1/4 OF SECTION 32, T31N-R15E,  
TOWN OF WOLF RIVER, LANGLADE COUNTY, WISCONSIN

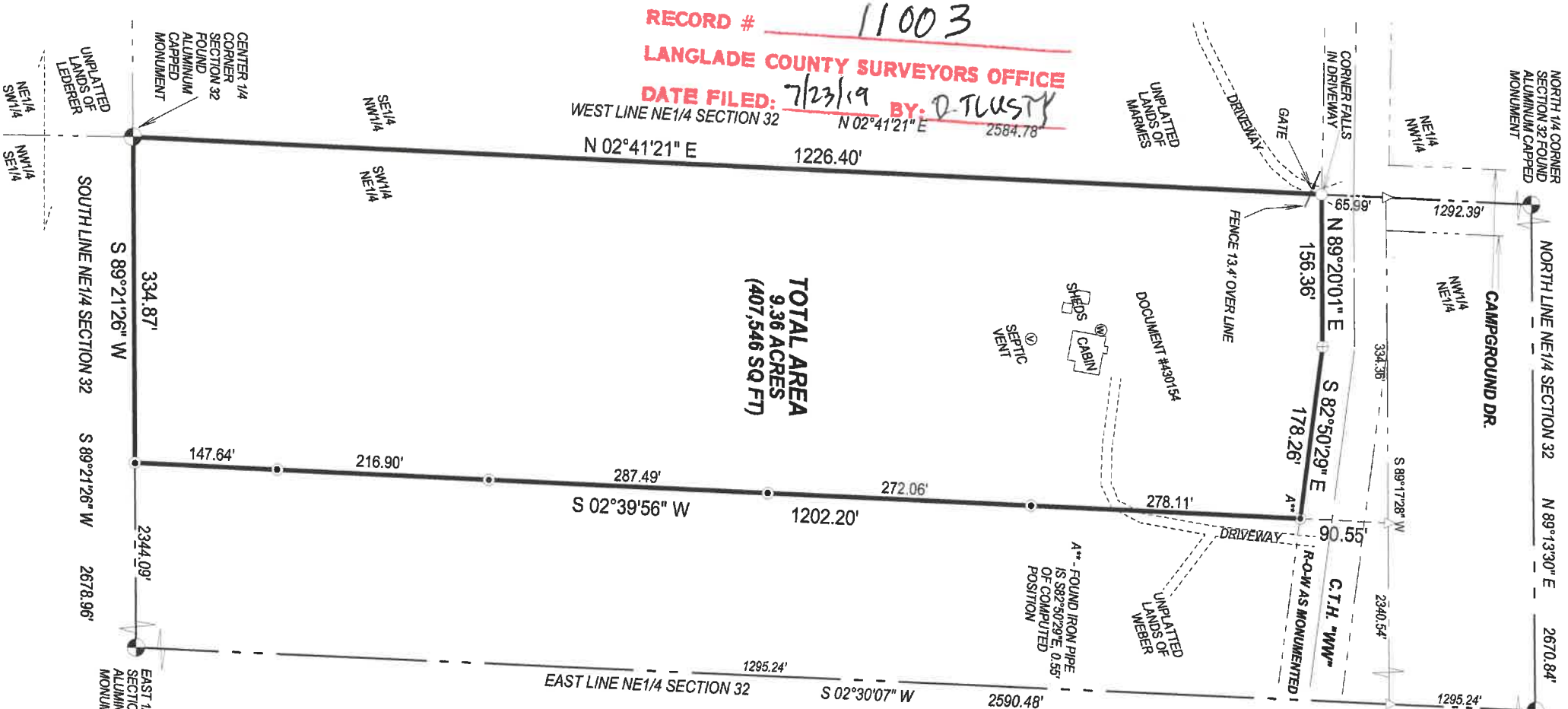

**TOTAL AREA**  
9.36 ACRES  
(407,546 SQ FT)

RECORD # 11003  
LANGLADE COUNTY SURVEYORS OFFICE  
DATE FILED: 7/23/19 BY: D. TRUSTY  
WEST LINE NE1/4 SECTION 32 N 02°41'21" E 2584.78

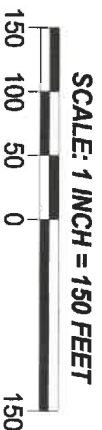

**LEGEND**

- △ COMPUTED POINT
- ⊕ FOUND R.O.-W POST
- FOUND 1" IRON PIPE
- ⊙ FOUND 1.3" IRON PIPE

BEARINGS REFERENCED TO THE LANGLADE COUNTY COORDINATE SYSTEM GRID

I, TIMOTHY J. RUSCH, PROFESSIONAL LAND SURVEYOR, DO HEREBY CERTIFY:  
THAT I HAVE SURVEYED AND MAPPED BY THE ORDER OF DAN POLISHINSKI, OWNER A PARCEL BEING PART OF THE SW1/4 OF THE NE1/4 OF SECTION 32, T31N-R15E.  
DESCRIBED AS FOLLOWS: COMMENCING AT THE NORTH 1/4 CORNER OF SECTION 32; THENCE S02°41'21"W, ALONG THE WEST LINE OF THE NE1/4 OF SAID SECTION, 1358.38 FEET TO THE POINT OF BEGINNING; THENCE N89°20'01"E, ALONG THE SOUTHERLY RIGHT-OF-WAY OF C.T.H. "WW", 156.36 FEET; THENCE S82°50'29"E, ALONG SAID RIGHT-OF-WAY, 178.26 FEET; THENCE S02°39'56"W, 1202.20 FEET; THENCE S89°21'26"W, ALONG THE SOUTH LINE OF THE NE1/4 OF SAID SECTION, 334.87 FEET; THENCE N02°41'21"E, ALONG THE WEST LINE OF THE NE1/4 OF SAID SECTION, 1226.40 FEET TO THE POINT OF BEGINNING.  
THAT THIS SURVEY WAS FOR THE PURPOSE OF LOCATING PROPERTY BOUNDARIES ONLY. OTHER GEOGRAPHICAL FEATURES WERE NOT MAPPED.  
THAT THIS IS A TRUE AND CORRECT REPRESENTATION OF THE BOUNDARIES SURVEYED TO THE BEST OF MY KNOWLEDGE AND BELIEF.

SURVEYED BY:  
RUSCH ENGINEERING &  
SURVEYING LLC  
400 RUSCH ROAD  
ANTIGO, WI 54409  
(715)623-5044  
PROJECT # 17-5706

