

BEARINGS REFERENCED TO THE LANGLADE COUNTY COORDINATE SYSTEM GRID

PLAT OF SURVEY

PART OF THE SW1/4 OF THE SW1/4 OF SECTION 20, T31N-R12E,
TOWN OF POLAR, LANGLADE COUNTY, WISCONSIN

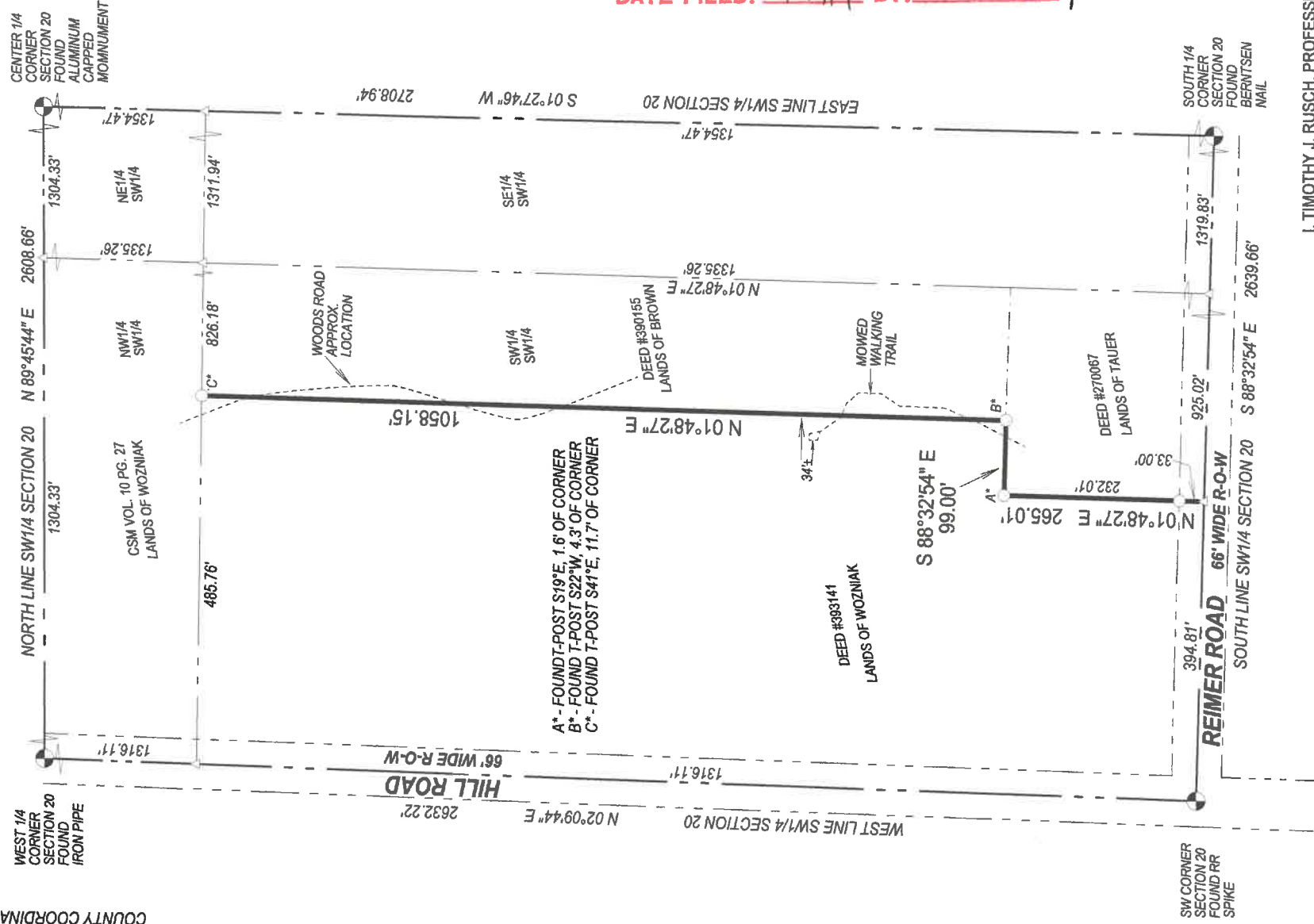

RECORD # 10999
LANGLADE COUNTY SURVEYORS OFFICE
DATE FILED: 7/23/19 BY: D. Lusty

LEGEND

- △ COMPUTED POINT
- SET 1.05" O.D. X 24" LONG IRON PIPE WEIGHING 1.13 LBS/LF



I, TIMOTHY J. RUSCH, PROFESSIONAL LAND SURVEYOR, DO HEREBY CERTIFY:

THAT I HAVE SURVEYED AND MAPPED BY THE ORDER OF NEAL WOZNIAK, OWNER, A PART OF A PARCEL DESCRIBED IN DEED #393141, LOCATED IN THE SW1/4 OF THE SW1/4 OF SECTION 20, T31N-R12E.

DESCRIBED AS FOLLOWS:
COMMENCING AT THE SOUTHWEST CORNER OF SECTION 20; THENCE S88°32'54"E, ALONG THE SOUTH LINE OF THE SW1/4 OF SAID SECTION, 394.81 FEET TO THE POINT OF BEGINNING; THENCE N01°48'27"E, 265.01 FEET; THENCE S88°32'54"E, 99.00 FEET; THENCE N01°48'27"E, 1058.15 FEET TO THE POINT OF TERMINATION.

THAT THIS SURVEY WAS FOR THE PURPOSE OF LOCATING CERTAIN PROPERTY BOUNDARIES ONLY. OTHER GEOGRAPHICAL FEATURES WERE NOT MAPPED.

THAT THIS IS A TRUE AND CORRECT REPRESENTATION OF THE BOUNDARIES SURVEYED TO THE BEST OF MY KNOWLEDGE AND BELIEF.

SURVEYED BY:
RUSCH ENGINEERING & SURVEYING LLC
400 RUSCH ROAD
ANTIGO, WI 54409
(715) 623-5044
PROJECT # 17-5682
FIELD WORK COMPLETED 05/30/2017