

SCALE: 1 INCH = 120 FEET



SURVEY OF LINE BY AGREEMENT

PART OF LOT 2 OF CERTIFIED SURVEY MAP VOLUME 17 PAGE 150,
 LOCATED IN THE SW1/4 OF THE NE1/4 OF SECTION 25, T30N-R10E,
 TOWN OF ROLLING, LANGLADE COUNTY, WISCONSIN

RECORD # 10998
 LANGLADE COUNTY SURVEYORS OFFICE
 DATE FILED: 7/23/19 BY: D. TRUSTY

NORTH 1/4
 CORNER
 SECTION 25
 FOUND RR SPIKE

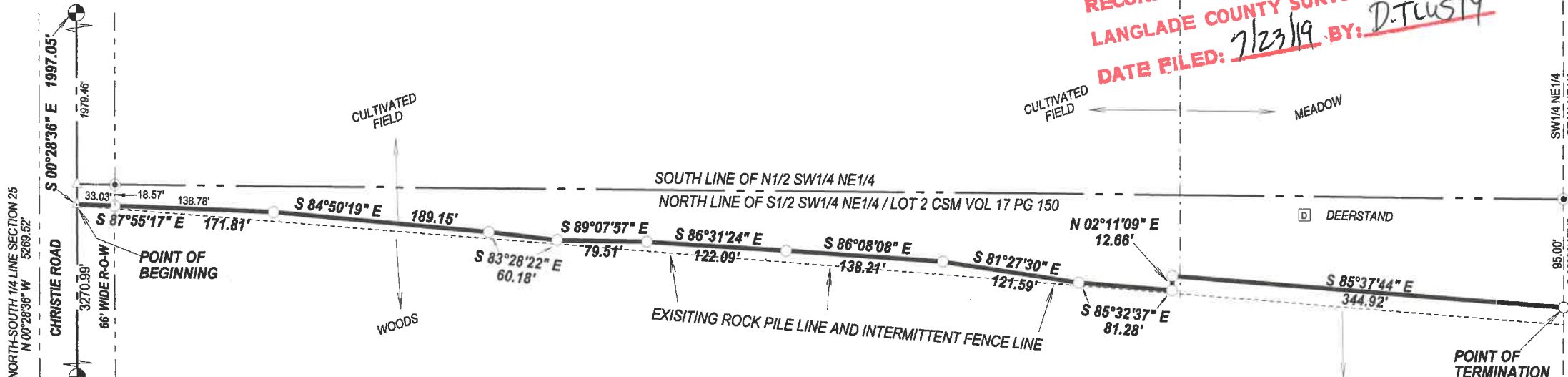

BEARINGS REFERENCED TO THE LANGLADE COUNTY COORDINATE SYSTEM GRID

SOUTH 1/4
 CORNER
 SECTION 25
 FOUND
 BERNTSEN
 NAIL

I, TIMOTHY J. RUSCH, PROFESSIONAL LAND SURVEYOR, DO HEREBY CERTIFY:

THAT I HAVE SURVEYED AND MAPPED BY THE ORDER OF ATTORNEY RICHARD OLK, A LINE BY AGREEMENT, BEING A PART OF LOT 2 OF CERTIFIED SURVEY MAP VOLUME 17 PAGE 150, LOCATED IN THE SW1/4 OF THE NE1/4 OF SECTION 25, T30N-R10E.

DESCRIBED AS FOLLOWS:
 COMMENCING AT THE NORTH 1/4 CORNER OF SECTION 25; THENCE S00°28'36"E, ALONG THE WEST LINE OF THE NE1/4 OF SAID SECTION, 1997.05 FEET TO THE POINT OF BEGINNING; THENCE S87°55'17"E, 33.03 FEET TO AN IRON PIPE; THENCE CONTINUING S87°55'17"E, 138.78 FEET TO AN IRON PIPE; THENCE S84°50'19"E, 189.15 FEET TO AN IRON PIPE; THENCE S83°28'22"E, 60.18 FEET TO AN IRON PIPE; THENCE S89°07'57"E, 79.51 FEET TO AN IRON PIPE; THENCE S86°31'24"E, 122.09 FEET TO AN IRON PIPE; THENCE S86°08'08"E, 138.21 FEET TO AN IRON PIPE; THENCE S81°27'30"E, 121.59 FEET TO AN IRON PIPE; THENCE S85°32'37"E, 81.28 FEET TO AN IRON PIPE; THENCE N02°11'09"E, 12.66 FEET TO AN IRON PIPE; THENCE S85°37'44"E, 344.92 FEET TO AN IRON PIPE ON THE EAST LINE OF THE SW1/4 NE1/4 OF SAID SECTION, BEING THE POINT OF TERMINATION.

THAT THIS SURVEY WAS FOR THE PURPOSE OF DESCRIBING A LINE BY AGREEMENT WHICH WAS LOCATED BY THE ADJOINING LANDOWNERS. OTHER GEOGRAPHICAL FEATURES WERE NOT MAPPED.

THAT THIS IS A TRUE AND CORRECT REPRESENTATION OF THE LINE BY AGREEMENT SURVEYED TO THE BEST OF MY KNOWLEDGE AND BELIEF.

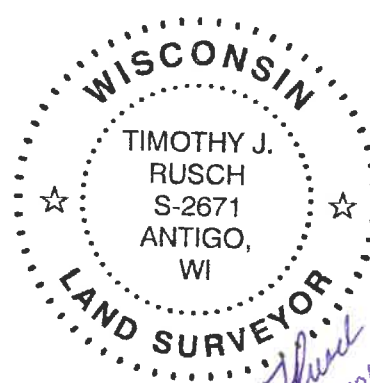

T. Rusch
 10/03/2017

SECTION 25
 T30N-R11E
 NOT DRAWN TO SCALE

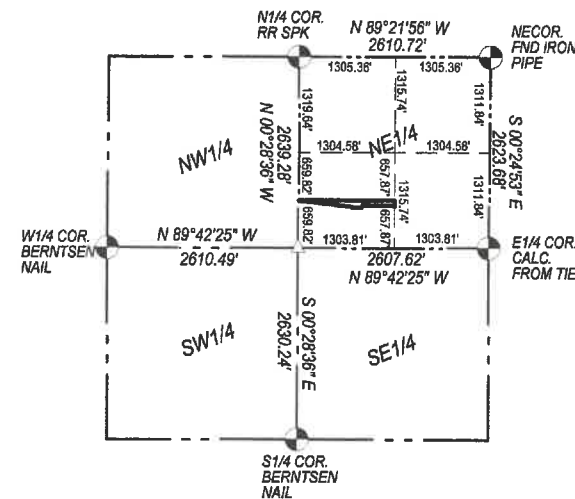

LEGEND

- △ CALCULATED POINT
- FOUND 1" IRON PIPE
- SET 1.05" O.D. X 18" LONG IRON PIPE WEIGHING 1.13 LBS/LF NEXT TO STEEL T-POST

SURVEYED BY:
 RUSCH ENGINEERING & SURVEYING LLC
 400 RUSCH ROAD
 ANTIGO, WI 54409
 (715)623-5044
 PROJECT # 15-5460
 FIELD WORK COMPLETED: 07/20/2017

REVISION #1 09/29/2017
 REPLACED STEEL T-POSTS
 WITH IRON PIPES AS REQUESTED
 BY SOUTH ADJOINING LANDOWNER