

PLAT OF SURVEY

PART OF LOT 1 OF CERTIFIED SURVEY MAP VOLUME 17 PAGE 150 LOCATED IN THE SW1/4 OF THE NE1/4 OF SECTION 25, T30N-R10E, TOWN OF ROLLING, LANGLADE COUNTY, WISCONSIN

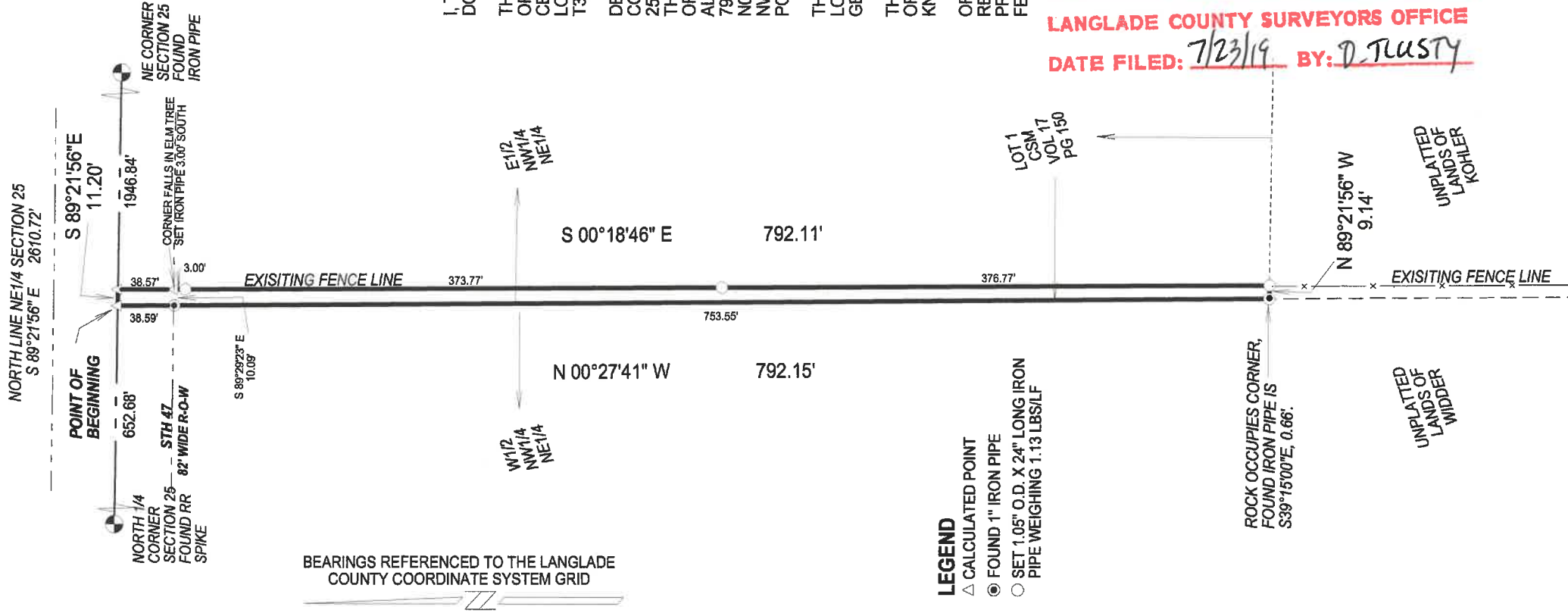

BEARINGS REFERENCED TO THE LANGLADE COUNTY COORDINATE SYSTEM GRID

LEGEND

- △ CALCULATED POINT
- FOUND 1" IRON PIPE
- SET 1.05" O.D. X 24" LONG IRON PIPE WEIGHING 1.13 LBS/LF

ROCK OCCUPIES CORNER, FOUND IRON PIPE IS S39°15'00"E, 0.66'.

UNPLATTED LANDS OF WIDDER

UNPLATTED LANDS OF KOHLER

I, TIMOTHY J. RUSCH, PROFESSIONAL LAND SURVEYOR, DO HEREBY CERTIFY:

THAT I HAVE SURVEYED AND MAPPED BY THE ORDER OF ATTORNEY RICHARD OLK, A PART OF LOT 1 OF CERTIFIED SURVEY MAP VOLUME 17 PAGE 150, LOCATED IN THE NW1/4 OF THE NE1/4 OF SECTION 25, T30N-R10E.

DESCRIBED AS FOLLOWS:
COMMENCING AT THE NORTH 1/4 CORNER OF SECTION 25; THENCE S89°21'56"E, ALONG THE NORTH LINE OF THE NE1/4 OF SAID SECTION, 652.68 FEET TO THE POINT OF BEGINNING; THENCE CONTINUING S89°21'56"E, ALONG SAID LINE, 11.20 FEET; THENCE S00°18'46"E, 792.11 FEET; THENCE N89°21'56"W, 9.14 FEET; THENCE N00°27'41"W, ALONG THE WEST LINE OF THE WEST 1/2 NW1/4 NE1/4 OF SAID SECTION, 792.15 FEET TO THE POINT OF BEGINNING.

THAT THIS SURVEY WAS FOR THE PURPOSE OF LOCATING PROPERTY BOUNDARIES ONLY. OTHER GEOGRAPHICAL FEATURES WERE NOT MAPPED.

THAT THIS IS A TRUE AND CORRECT REPRESENTATION OF THE BOUNDARIES SURVEYED TO THE BEST OF MY KNOWLEDGE AND BELIEF.

ORIGINAL STAMPED AND SIGNED 10/03/2017.
REVISION #1 - ADJUSTED EAST LINE OF DESCRIBED PROPERTY TO EAST TO INCLUDE ALL PARTS OF THE FENCE.

RECORD # 10997
LANGLADE COUNTY SURVEYORS OFFICE
DATE FILED: 7/23/19 BY: D. TRUSTY

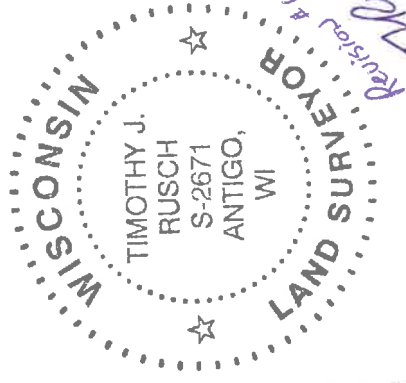

SECTION 25
T30N-R10E
NOT DRAWN TO SCALE

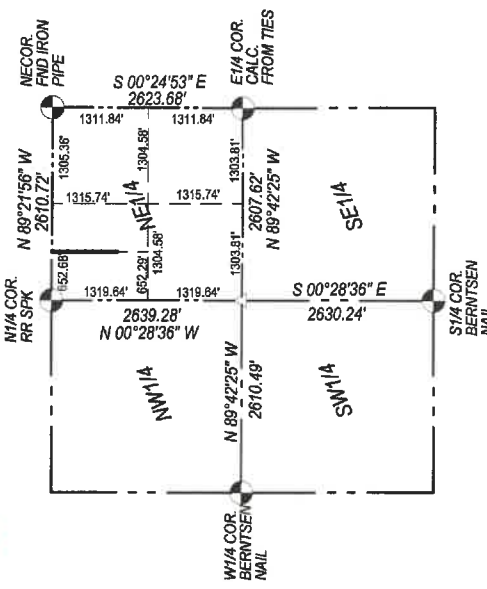

SURVEYED BY:
RUSCH ENGINEERING & SURVEYING LLC
400 RUSCH ROAD
ANTIGO, WI 54409
(715)623-5044
PROJECT # 15-5460