

PLAT OF SURVEY

PART OF LOT 2 OF BLOCK 1 OF THE LONG LAKE - WATER POWER LAKE PLAT, LOCATED IN GOVERNMENT LOT 7, SECTION 11, T33N-R10E, TOWN OF UPHAM, LANGLADE COUNTY, WISCONSIN

SCALE: 1 INCH = 50 FEET



CENTER 1/4 CORNER SECTION 11 FOUND RAILROAD SPIKE

RECORD # 10996
 LANGLADE COUNTY SURVEYORS OFFICE
 DATE FILED: 7/23/19 BY: D. TLUSTI

BEARINGS REFERENCED TO THE LANGLADE COUNTY COORDINATE SYSTEM GRID.

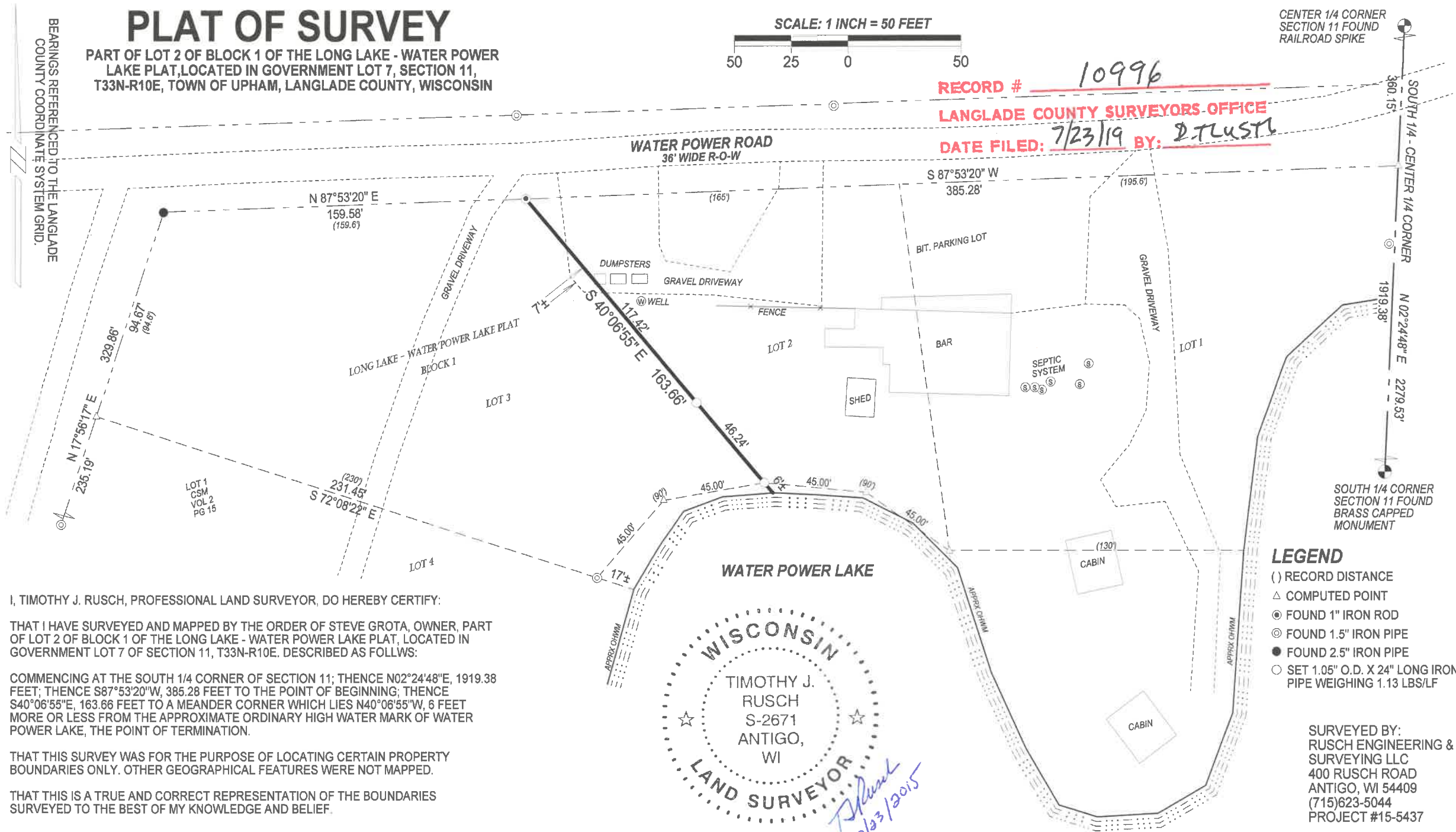

I, TIMOTHY J. RUSCH, PROFESSIONAL LAND SURVEYOR, DO HEREBY CERTIFY:

THAT I HAVE SURVEYED AND MAPPED BY THE ORDER OF STEVE GROTA, OWNER, PART OF LOT 2 OF BLOCK 1 OF THE LONG LAKE - WATER POWER LAKE PLAT, LOCATED IN GOVERNMENT LOT 7 OF SECTION 11, T33N-R10E. DESCRIBED AS FOLLOWS:

COMMENCING AT THE SOUTH 1/4 CORNER OF SECTION 11; THENCE N02°24'48"E, 1919.38 FEET; THENCE S87°53'20"W, 385.28 FEET TO THE POINT OF BEGINNING; THENCE S40°06'55"E, 163.66 FEET TO A MEANDER CORNER WHICH LIES N40°06'55"W, 6 FEET MORE OR LESS FROM THE APPROXIMATE ORDINARY HIGH WATER MARK OF WATER POWER LAKE, THE POINT OF TERMINATION.

THAT THIS SURVEY WAS FOR THE PURPOSE OF LOCATING CERTAIN PROPERTY BOUNDARIES ONLY. OTHER GEOGRAPHICAL FEATURES WERE NOT MAPPED.

THAT THIS IS A TRUE AND CORRECT REPRESENTATION OF THE BOUNDARIES SURVEYED TO THE BEST OF MY KNOWLEDGE AND BELIEF.

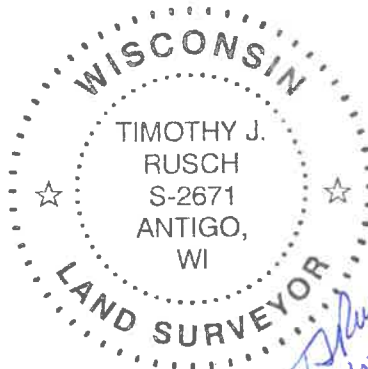

LEGEND

- () RECORD DISTANCE
- △ COMPUTED POINT
- ⊙ FOUND 1" IRON ROD
- ⊙ FOUND 1.5" IRON PIPE
- FOUND 2.5" IRON PIPE
- SET 1.05" O.D. X 24" LONG IRON PIPE WEIGHING 1.13 LBS/LF

SURVEYED BY:
 RUSCH ENGINEERING & SURVEYING LLC
 400 RUSCH ROAD
 ANTIGO, WI 54409
 (715)623-5044
 PROJECT #15-5437