

BEARINGS REFERENCED TO THE LANGLADE COUNTY COORDINATE SYSTEM GRID

PLAT OF SURVEY

PART OF THE NW1/4 NW1/4 OF SECTION 30, AND PART OF THE SW1/4 SW1/4 OF SECTION 19, T34N-R9E, TOWN OF PARRISH, LANGLADE COUNTY, WISCONSIN

RECORD # 10995

LANGLADE COUNTY SURVEYORS OFFICE

DATE FILED: 7/23/19 BY: D. FLUSTY

DESCRIPTION OF LANDS TO BE CONVEYED FROM KIMMONS TO TOWN OF PARRISH FOR PUBLIC ROAD PURPOSES:

PART OF THE NW1/4 NW1/4, SECTION 30, T34N-R09E, TOWN OF PARRISH, LANGLADE COUNTY, WISCONSIN; DESCRIBED AS FOLLOWS:

COMMENCING AT THE NORTHWEST CORNER OF SECTION 30; THENCE S87°15'16"E, ALONG THE NORTH LINE OF THE NW1/4 OF SAID SECTION, 1353.65 FEET TO THE POINT OF BEGINNING; THENCE CONTINUING S87°15'16"E, ALONG SAID LINE, 114.05 FEET; THENCE S46°42'56"E, 6.78 FEET; THENCE S15°41'50"E, 16.44 FEET; THENCE S13 38'36"W, 12.75 FEET; THENCE S80 15'21"W, 14.64 FEET; THENCE N73 49'20"W, 77.48 FEET; THENCE S89°27'21"W, 7.79 FEET; THENCE N50°49'37"W, 30.53 FEET TO THE POINT OF BEGINNING.

DESCRIPTION OF LANDS TO BE CONVEYED FROM CARNES TO TOWN OF PARRISH FOR PUBLIC ROAD PURPOSES:

PART OF THE SW1/4 SW1/4, SECTION 19, T34N-R09E, TOWN OF PARRISH, LANGLADE COUNTY, WISCONSIN; DESCRIBED AS FOLLOWS:

COMMENCING AT THE NORTHWEST CORNER OF SECTION 30; THENCE S87°15'16"E, ALONG THE NORTH LINE OF THE NW1/4 OF SAID SECTION, 2031.15 FEET TO THE POINT OF BEGINNING; THENCE CONTINUING S87°15'16"E, ALONG SAID LINE, 64.55 FEET; THENCE N58°16'32"W, 74.11 FEET; THENCE S02°17'13"W, 35.91 FEET TO THE POINT OF BEGINNING.

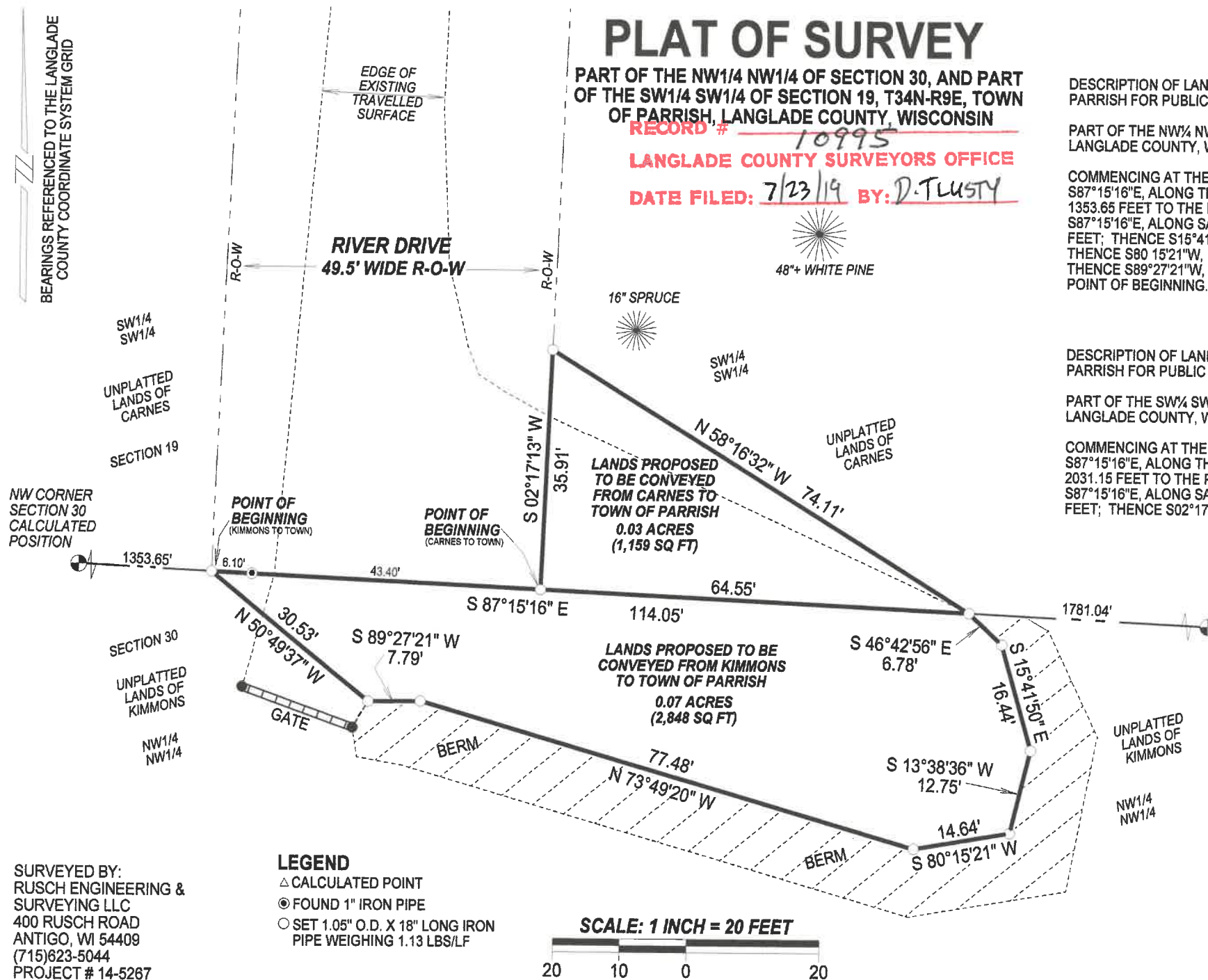

SURVEYED BY:
RUSCH ENGINEERING &
SURVEYING LLC
400 RUSCH ROAD
ANTIGO, WI 54409
(715)623-5044
PROJECT # 14-5267

LEGEND

- △ CALCULATED POINT
- ⊙ FOUND 1" IRON PIPE
- SET 1.05" O.D. X 18" LONG IRON PIPE WEIGHING 1.13 LBS/LF

SCALE: 1 INCH = 20 FEET



T. Rusch
02-19-2015