

# PLAT OF SURVEY

LOT 11 OF RICK AND BLOCK PARK PLAT AND PART OF GOVERNMENT LOT 6, SECTION 2, T34N-R11E, TOWN OF ELCHO, LANGLADE COUNTY, WISCONSIN

RECORD # 10992  
 LANGLADE COUNTY SURVEYORS OFFICE  
 DATE FILED: 7/23/19 BY: D. RUSCH

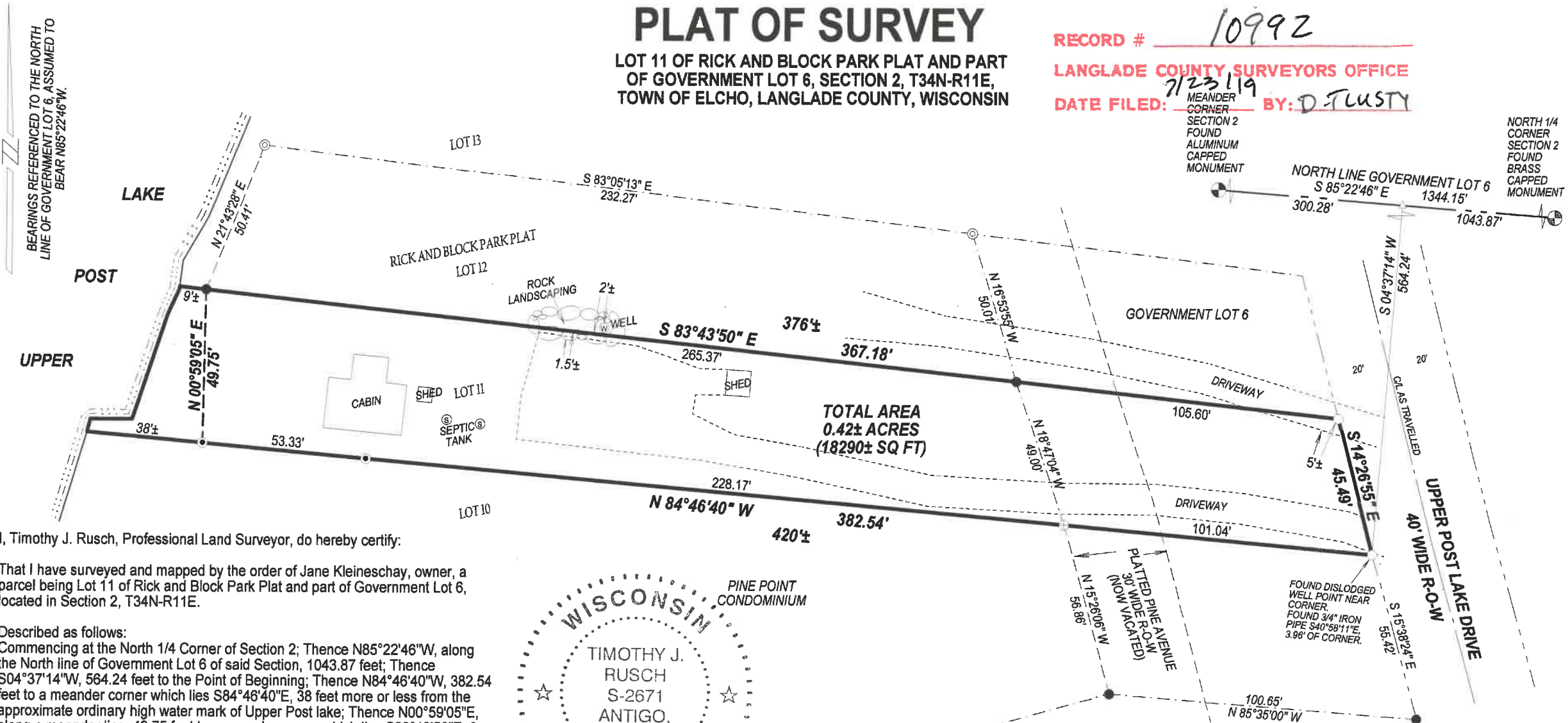

I, Timothy J. Rusch, Professional Land Surveyor, do hereby certify:

That I have surveyed and mapped by the order of Jane Kleineschay, owner, a parcel being Lot 11 of Rick and Block Park Plat and part of Government Lot 6, located in Section 2, T34N-R11E.

Described as follows:  
 Commencing at the North 1/4 Corner of Section 2; Thence N85°22'46"W, along the North line of Government Lot 6 of said Section, 1043.87 feet; Thence S04°37'14"W, 564.24 feet to the Point of Beginning; Thence N84°46'40"W, 382.54 feet to a meander corner which lies S84°46'40"E, 38 feet more or less from the approximate ordinary high water mark of Upper Post lake; Thence N00°59'05"E, along a meander line, 49.75 feet to a meander corner which lies S83°43'50"E, 9 feet more or less from said approximate ordinary high water mark; Thence S83°43'50"E, 370.97 feet; Thence S14°26'55"E, along the westerly right-of-way of Upper Post lake Drive, 45.49 feet to the Point of Beginning.

That this survey was for the purpose of locating property boundaries only. Other geographical features were not mapped.

That this is a true and correct representation of the boundaries surveyed to the best of my knowledge and belief.

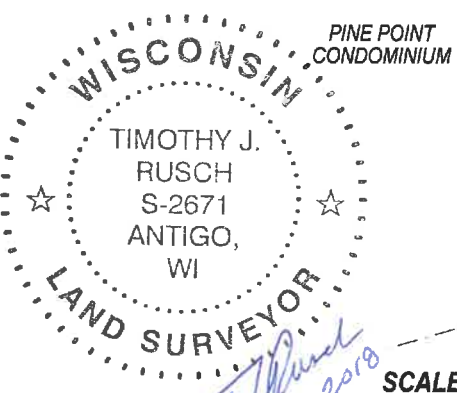

- LEGEND**
- △ COMPUTED POINT
  - FOUND 1.3" IRON PIPE
  - FOUND 1.5" IRON PIPE
  - FOUND 2.5" IRON PIPE
  - ⊕ FOUND WELL POINT
  - SET 1.05" O.D. X 18" LONG IRON PIPE WEIGHING 1.13 LBS/LF

SURVEYED BY:  
 RUSCH ENGINEERING & SURVEYING LLC  
 400 RUSCH ROAD  
 ANTIGO, WI 54409  
 (715)623-5044  
 PROJECT # 18-5906  
 FIELD WORK COMPLETED 09/19/2018