

BEARINGS REFERENCED TO THE LANGLADE COUNTY COORDINATE SYSTEM GRID

PLAT OF SURVEY

PART OF THE NE1/4 OF THE NE1/4 OF SECTION 11, T32N-R11E,
TOWN OF NEVA, LANGLADE COUNTY, WISCONSIN

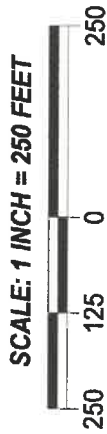
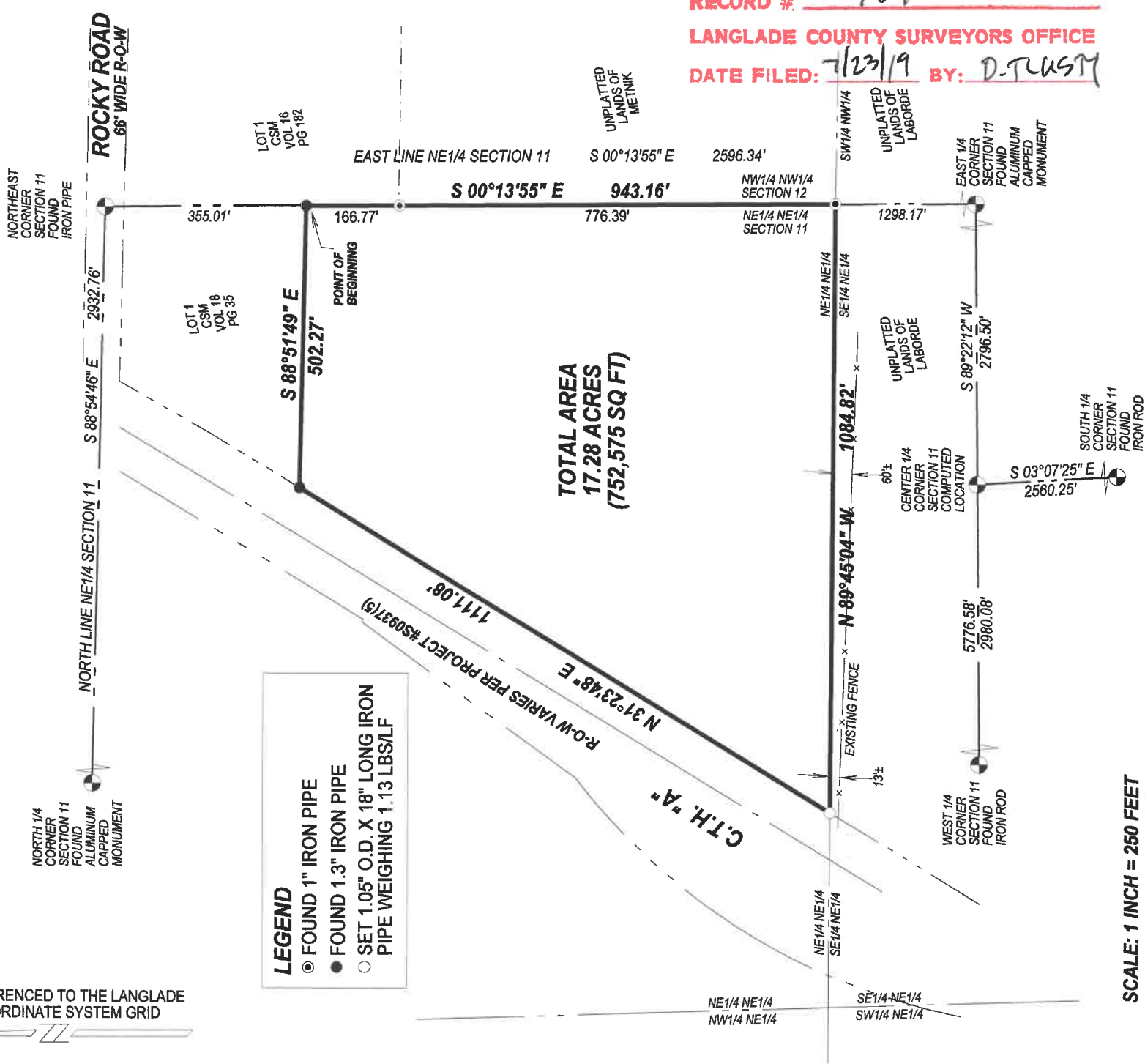

SURVEYED BY:
RUSCH ENGINEERING &
SURVEYING LLC
400 RUSCH ROAD
ANTIGO, WI 54409
(715)623-5044
PROJECT # 18-5879
FIELD WORK COMPLETED 06/21/2018

RECORD # 10991
LANGLADE COUNTY SURVEYORS OFFICE
DATE FILED: 7/23/19 BY: D. TRUSM

I, TIMOTHY J. RUSCH, PROFESSIONAL LAND SURVEYOR,
DO HEREBY CERTIFY:

THAT I HAVE SURVEYED AND MAPPED BY THE ORDER OF
DEREK BOEHM, A PARCEL LOCATED IN THE NE1/4 OF THE
NE1/4 OF SECTION 11, T32N-R11E.

DESCRIBED AS FOLLOWS:
COMMENCING AT THE NORTHEAST CORNER OF SECTION
11; THENCE S00°13'55"E, ALONG THE EAST LINE OF THE
NE1/4 OF SAID SECTION, 355.01 FEET TO THE POINT OF
BEGINNING; THENCE CONTINUING S00°13'55"E, ALONG
SAID LINE, 943.16 FEET TO THE SOUTHEAST CORNER OF
THE NE1/4 NE1/4 OF SAID SECTION; THENCE N89°45'04"W,
ALONG THE SOUTH LINE OF SAID NE1/4 NE1/4, 1084.82
FEET; THENCE N31°23'48"E, ALONG THE EASTERLY
RIGHT-OF-WAY OF C.T.H. "A", 1111.08 FEET; THENCE
S88°51'49"E, ALONG THE SOUTH LINE OF CERTIFIED
SURVEY MAP VOLUME 18 PAGE 35, 502.27 FEET TO THE
POINT OF BEGINNING.

THAT THIS SURVEY WAS FOR THE PURPOSE OF LOCATING
PROPERTY BOUNDARIES ONLY. OTHER GEOGRAPHICAL
FEATURES WERE NOT MAPPED.

THAT THIS IS A TRUE AND CORRECT REPRESENTATION OF
THE BOUNDARIES SURVEYED TO THE BEST OF MY
KNOWLEDGE AND BELIEF.