

BEARINGS REFERENCED TO THE LANGLADE COUNTY COORDINATE SYSTEM GRID

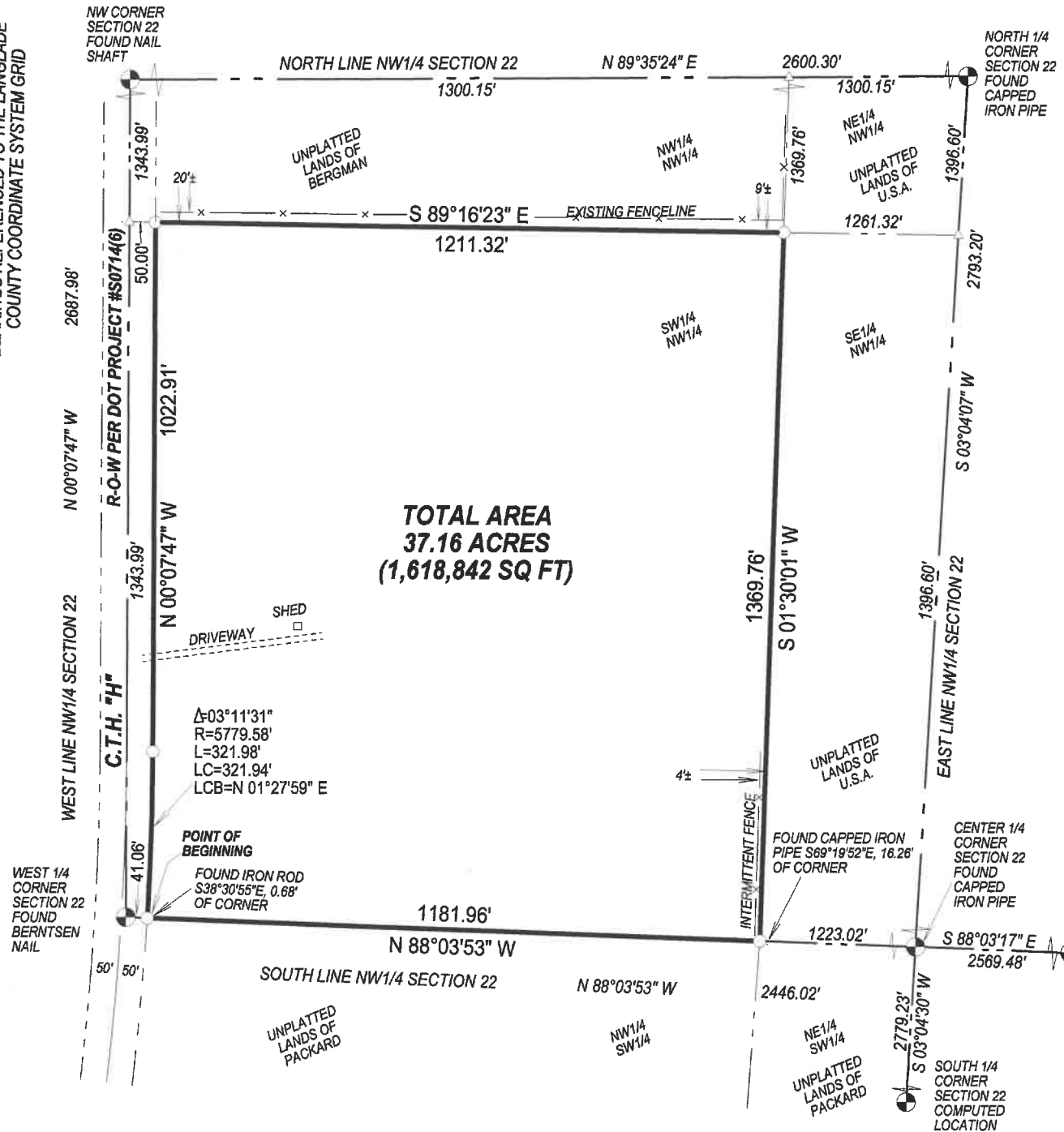

**TOTAL AREA  
37.16 ACRES  
(1,618,842 SQ FT)**

# PLAT OF SURVEY

PART OF THE SW1/4 OF THE NW1/4 OF SECTION 22, T33N-R9E, TOWN OF SUMMIT, LANGLADE COUNTY, WISCONSIN

RECORD # 10989  
 LANGLADE COUNTY SURVEYORS OFFICE  
 DATE FILED: 7/23/19 BY: D. Tlusty

I, TIMOTHY J. RUSCH, PROFESSIONAL LAND SURVEYOR, DO HEREBY CERTIFY:  
 THAT I HAVE SURVEYED AND MAPPED BY THE ORDER OF JOE THEIL, OWNER, A PART OF THE SW1/4 OF THE NW1/4 OF SECTION 22, T33N-R9E.

DESCRIBED AS FOLLOWS:  
 COMMENCING AT THE WEST 1/4 CORNER OF SECTION 22; THENCE S88°03'53"E, ALONG THE SOUTH LINE OF THE NW1/4 OF SAID SECTION, 41.06 FEET TO THE POINT OF BEGINNING; THENCE NORTHERLY ALONG THE EAST RIGHT-OF-WAY OF C.T.H. "H", 321.98 FEET ALONG A CURVE TO THE LEFT, WITH A CENTRAL ANGLE OF 03°11'31", A RADIUS OF 5779.58 FEET; A CHORD BEARING OF N01°27'59"E, AND CHORD LENGTH OF 321.94 FEET; THENCE N00°07'47"W, ALONG SAID RIGHT-OF-WAY, 1022.91 FEET; THENCE S89°16'23"E, ALONG THE NORTH LINE OF THE SW1/4 NW1/4 OF SAID SECTION, 1211.32 FEET; THENCE S01°30'01"W, ALONG THE EAST LINE OF SAID SW1/4 NW1/4, 1369.76 FEET; THENCE N88°03'53"W, ALONG THE SOUTH LINE OF SAID SW1/4 NW1/4, 1181.96 FEET TO THE POINT OF BEGINNING.

THAT THIS SURVEY WAS FOR THE PURPOSE OF LOCATING PROPERTY BOUNDARIES ONLY. OTHER GEOGRAPHICAL FEATURES WERE NOT MAPPED.

THAT THIS IS A TRUE AND CORRECT REPRESENTATION OF THE BOUNDARIES SURVEYED TO THE BEST OF MY KNOWLEDGE AND BELIEF.

### LEGEND

- △ COMPUTED LOCATION
- SET 1.05" O.D. X 24" LONG IRON PIPE WEIGHING 1.13 LBS/LF

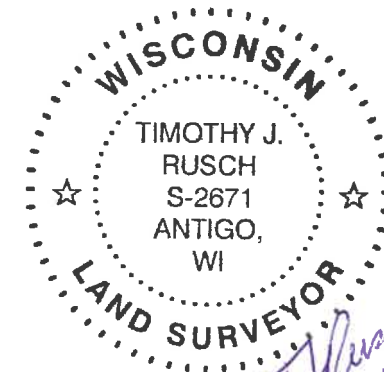

SURVEYED BY:  
 RUSCH ENGINEERING & SURVEYING LLC  
 400 RUSCH ROAD  
 ANTIGO, WI 54409  
 (715)623-5044  
 PROJECT # 18-5865  
 FIELD WORK COMPLETED 08/23/2018