

PLAT OF SURVEY

PART OF THE SE 1/4 SE 1/4, SECTION 6, T30N-R12E,
TOWN OF NORWOOD, LANGLADE COUNTY, WISCONSIN

RECORD # 10988
LANGLADE COUNTY SURVEYORS OFFICE
DATE FILED: 7/23/19 BY: D. TRUSTY

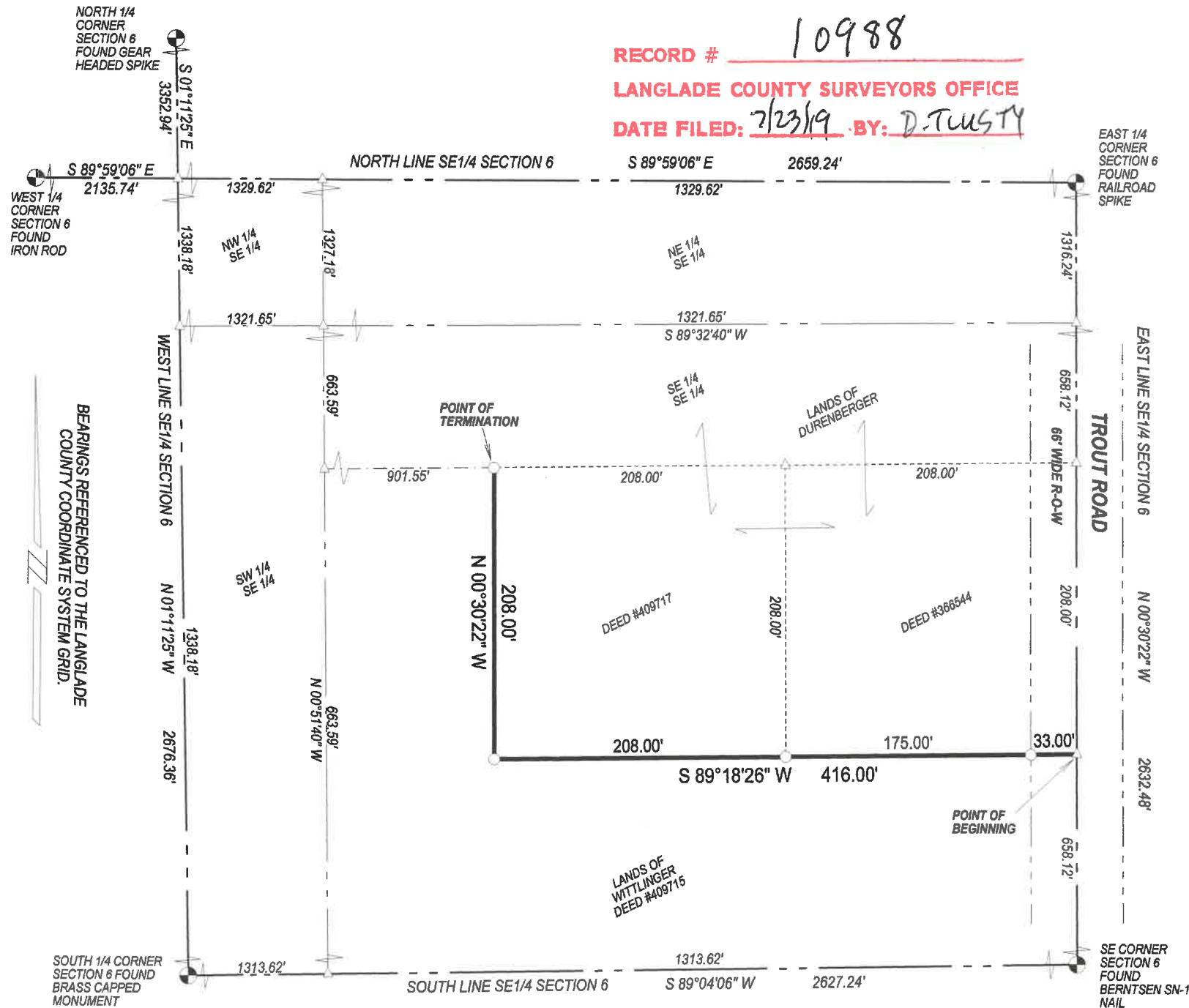

I, TIMOTHY J. RUSCH, PROFESSIONAL LAND SURVEYOR, DO HEREBY CERTIFY:

THAT I HAVE SURVEYED AND MAPPED, BY THE ORDER OF RON DUERNBERGER, OWNER, PART OF PARCELS DESCRIBED IN DEEDS #409717 AND #366544.

THE SOUTH AND EAST LINE OF SAID PARCELS IS DESCRIBED AS FOLLOWS:

COMMENCING AT THE SOUTHEAST CORNER OF SECTION 6; THENCE N00°30'22\"W, ALONG THE EAST LINE OF THE SE1/4 OF SAID SECTION, 658.12 FEET TO THE POINT OF BEGINNING; THENCE S89°18'26\"W, 416.00 FEET; THENCE N00°30'22\"W, 208.00 FEET TO THE POINT OF TERMINATION.

THAT THIS SURVEY WAS FOR THE PURPOSE OF LOCATING CERTAIN PROPERTY BOUNDARIES ONLY. OTHER GEOGRAPHICAL FEATURES WERE NOT MAPPED.

THAT THIS IS A TRUE AND CORRECT REPRESENTATION OF THE BOUNDARIES SURVEYED TO THE BEST OF MY KNOWLEDGE AND BELIEF.

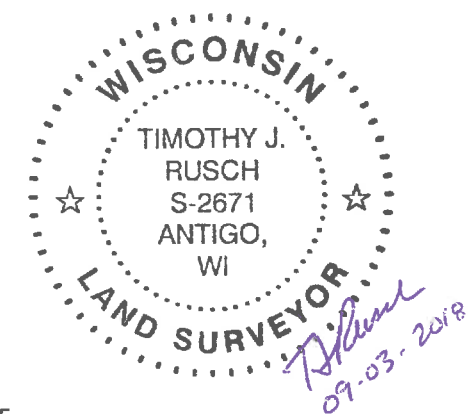

LEGEND

- △ COMPUTED POINT
- SET 1.05" O.D. X 24" LONG IRON PIPE WEIGHING 1.13 #/LF



SURVEYED BY:
RUSCH ENGINEERING
& SURVEYING LLC
400 RUSCH ROAD
ANTIGO, WI 54409
(715)623-5044
PROJECT #18-5848