

# PLAT OF SURVEY

LOT 28 OF THE FIRST ADDITION TO LAKEWOOD PARADISE,  
LOCATED IN THE SE1/4 NW1/4, SECTION 3, T34N-R11E,  
TOWN OF ELCHO, LANGLADE COUNTY, WISCONSIN

BEARINGS REFERENCED TO THE LANGLADE  
COUNTY COORDINATE SYSTEM GRID.

## LEGEND

- ( ) RECORD DISTANCE
- △ COMPUTED POINT
- ⊕ FOUND 3/4" IRON ROD
- FOUND 1.3" IRON PIPE
- ⊙ FOUND 2.5" IRON PIPE
- SET 1.05" O.D. X 24" LONG IRON PIPE WEIGHING 1.13 LBS/LF

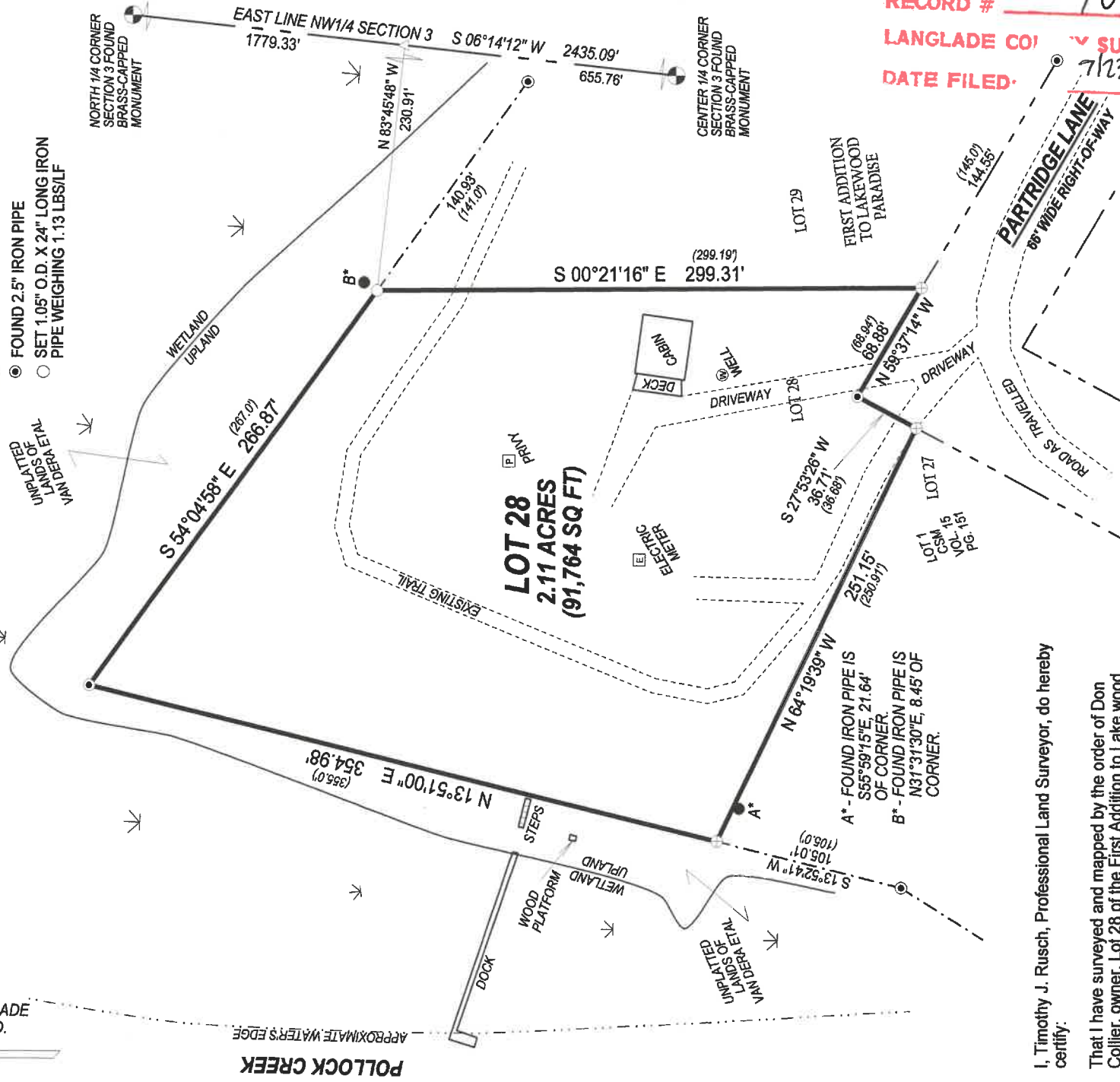

RECORD # 10986  
 LANGLADE CO SURVEYORS OFFICE  
 DATE FILED: 7/23/19 BY: D. TRUSTY

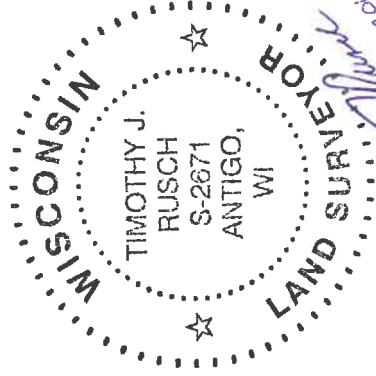

SURVEYED BY:  
 RUSCH ENGINEERING &  
 SURVEYING LLC  
 400 RUSCH ROAD  
 ANTIGO, WI 54409  
 (715)623-5044  
 PROJECT #18-5817

I, Timothy J. Rusch, Professional Land Surveyor, do hereby certify:

That I have surveyed and mapped by the order of Don Collier, owner, Lot 28 of the First Addition to Lake wood Paradise, located in the SE1/4 NW1/4 of Section 3, T34N-R11E.

Described as follows:  
 Commencing at the North 1/4 Corner of Section 3: Thence S06°14'12"W, along the East line of the NW1/4 of said Section, 1779.33 feet; Thence N83°45'48"W, 230.91 feet to the Point of Beginning; Thence S00°21'16"E, 299.31 feet; Thence N59°37'14"W, along the northerly right-of-way of Partridge Lane, 68.88 feet; Thence S27°53'26"W, along said right-of-way, 36.71 feet; Thence N64°19'39"W, 251.15 feet; Thence N13°51'00"E, 354.98 feet; Thence S54°04'58"E, 266.87 feet to the Point of Beginning.

That this survey was for the purpose of locating property boundaries only. Other geographical features were not mapped.

That this is a true and correct representation of the boundaries surveyed to the best of my knowledge and belief.