

PLAT OF SURVEY

PART OF LOT 159 OF THE ASSESSOR'S PLAT,
LOCATED IN THE NE 1/4 SE 1/4, SECTION 20, T31N-R11E,
CITY OF ANTIGO, LANGLADE COUNTY, WISCONSIN

BEARINGS REFERENCED TO THE LANGLADE
COUNTY COORDINATE SYSTEM GRID

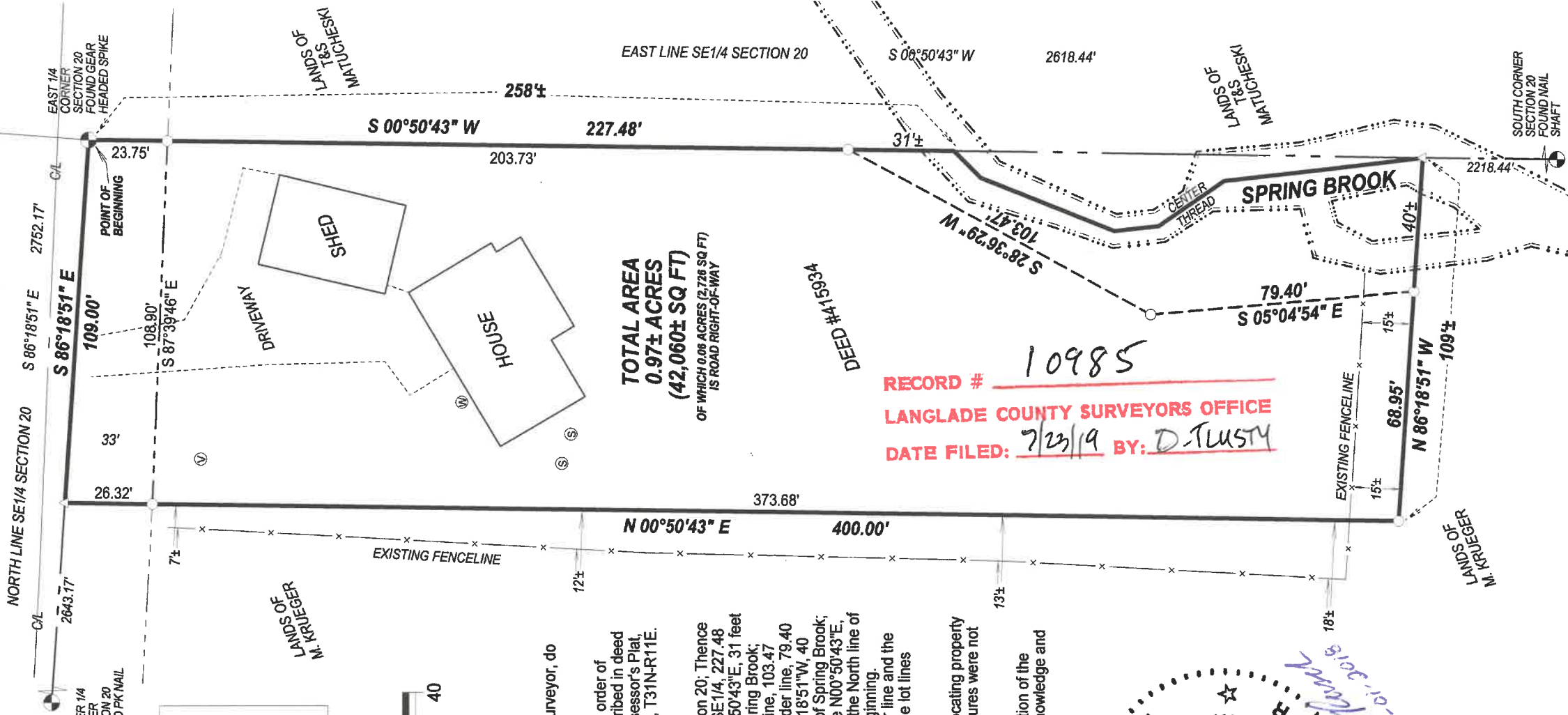

I, Timothy J. Rusch, Professional Land Surveyor, do hereby certify:

That I have surveyed and mapped by the order of Warren Dombroski, owner, a parcel described in deed #415934, being part of Lot 159 of the Assessor's Plat, located in the NE 1/4 SE 1/4 of Section 20, T31N-R11E.

Described as follows:

Beginning at the East 1/4 Corner of Section 20; Thence S00°50'43"W, along the East line of the SE 1/4, 227.48 feet to a meander corner which lies N00°50'43"E, 31 feet more or less from the center thread of Spring Brook; Thence S28°36'29"W, along a meander line, 103.47 feet; Thence S05°04'54"E, along a meander line, 79.40 feet to a meander corner which lies N86°18'51"W, 40 feet more or less from the center thread of Spring Brook; Thence N86°18'51"W, 68.95 feet; Thence N00°50'43"E, 400.00 feet; Thence S86°18'51"E, along the North line of the SE 1/4, 109.00 feet to the Point of Beginning. Including the lands between the meander line and the center thread of Spring Brook between the lot lines extended as shown hereon.

That this survey was for the purpose of locating property boundaries only. Other geographical features were not mapped.

That this is a true and correct representation of the boundaries surveyed to the best of my knowledge and belief.



SURVEYED BY:
RUSCH ENGINEERING &
SURVEYING LLC
400 RUSCH ROAD
ANTIGO, WI 54409
(715)623-5044
PROJECT # 18-5809

FIELD WORK COMPLETED 02/27/2018