

# PLAT OF SURVEY

THE SE1/4 OF THE SW1/4 OF SECTION 13, T31N-R14E,  
TOWN OF WOLF RIVER, LANGLADE COUNTY, WISCONSIN

SCALE: 1 INCH = 250 FEET



## LEGEND

- FOUND 1" IRON PIPE
- ⊙ FOUND 3" IRON PIPE
- ⊕ FOUND BRASS CAPPED IRON PIPE
- SET 1.05" O.D. X 24" LONG IRON PIPE WEIGHING 1.13 LBS/LF

I, Timothy J. Rusch, Professional Land Surveyor, do hereby certify:

That I have surveyed and mapped by the order of Bruce Kilmer, realtor, the SE1/4 of the SW1/4 of Section 13, T31N-R14E.

Described as follows:  
Beginning at the South 1/4 Corner of Section 13; Thence S89°41'34"W, along the South line of the SE1/4 SW1/4 of said Section, 1349.11 feet; Thence N01°22'27"E, along the West line of said SE1/4 SW1/4, 1329.95 feet; Thence N89°08'04"E, along the North line of said SE1/4 SW1/4, 1348.84 feet; Thence S01°20'37"W, along the East line of said SE1/4 SW1/4, 1343.07 feet to the Point of Beginning.

That this survey was for the purpose of locating property boundaries only. Other geographical features were not mapped.

That this is a true and correct representation of the boundaries surveyed to the best of my knowledge and belief.

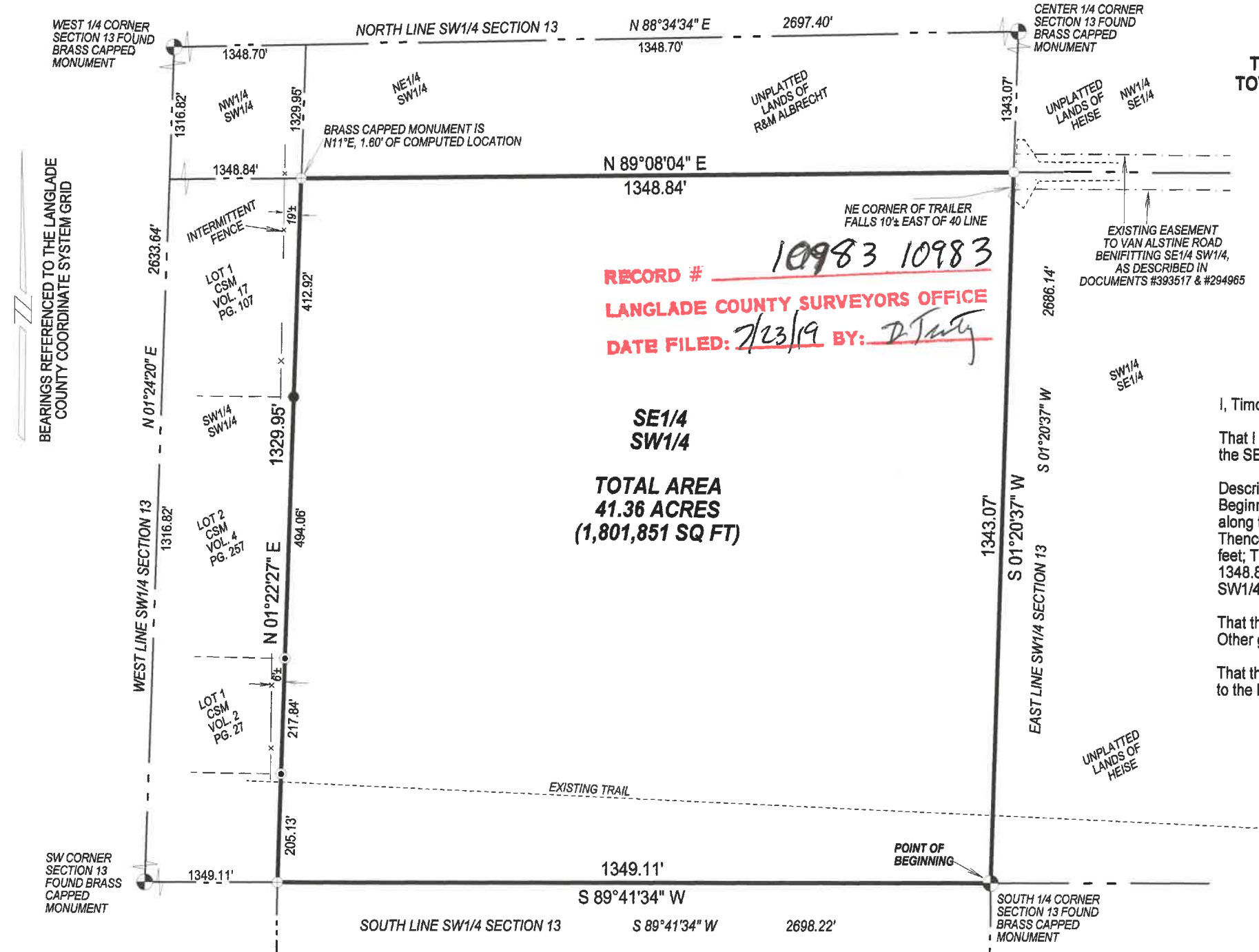

RECORD # 10983 10983  
 LANGLADE COUNTY SURVEYORS OFFICE  
 DATE FILED: 2/23/19 BY: D. J. Rusch

**SE1/4  
SW1/4**  
  
**TOTAL AREA  
41.36 ACRES  
(1,801,851 SQ FT)**