

BEARINGS REFERENCED TO THE LANGLADE COUNTY COORDINATE SYSTEM GRID

PLAT OF SURVEY

PART OF THE SE1/4 OF SECTION 9, T33N-R13E,
TOWN OF LANGLADE, LANGLADE COUNTY, WISCONSIN

EAST 1/4
CORNER
SECTION 9
FOUND BRASS
CAPPED
MONUMENT

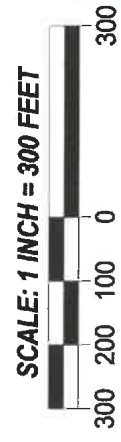

RECORD # 10982
 LANGLADE COUNTY SURVEYORS OFFICE
 DATE FILED: 7/23/19 BY: D. Rusch

LEGEND
 ○ SET 1.05" O.D. X 24" LONG IRON PIPE WEIGHING 1.13 LBS/LF

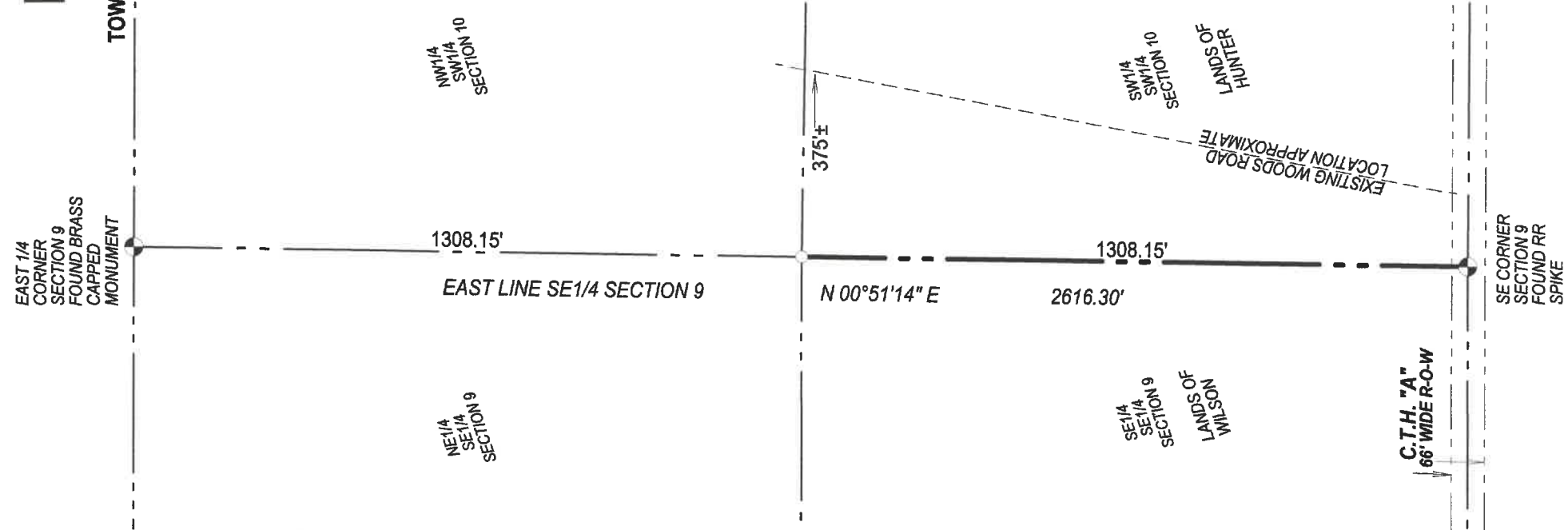

I, TIMOTHY J. RUSCH, PROFESSIONAL LAND SURVEYOR, DO HEREBY CERTIFY:

THAT I HAVE SURVEYED AND MAPPED BY THE ORDER OF RICK WILSON, A PART OF THE SE1/4 OF SECTION 9, T33N-R13E.

DESCRIBED AS FOLLOWS:
 COMMENCING AT THE SOUTHEAST CORNER OF SECTION 9; THENCE N00°51'14"E, ALONG THE EAST LINE OF THE SE1/4 SE1/4 OF SAID SECTION, 1308.15 FEET TO THE NORTHEAST CORNER THEREOF, THE POINT OF TERMINATION.

THAT THIS SURVEY WAS FOR THE PURPOSE OF LOCATING CERTAIN PROPERTY BOUNDARIES ONLY. OTHER GEOGRAPHICAL FEATURES WERE NOT MAPPED.

THAT THIS IS A TRUE AND CORRECT REPRESENTATION OF THE BOUNDARIES SURVEYED TO THE BEST OF MY KNOWLEDGE AND BELIEF.

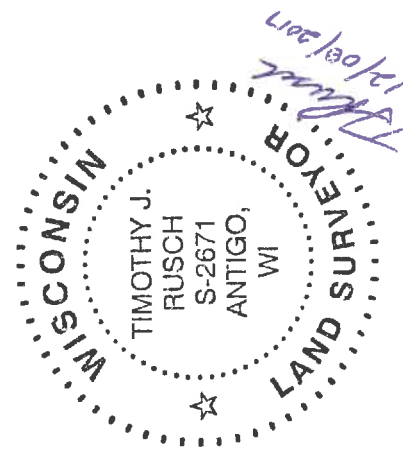

SURVEYED BY:
 RUSCH ENGINEERING & SURVEYING LLC
 400 RUSCH ROAD
 ANTIGO, WI 54409
 (715)623-5044
 PROJECT # 17-5783
 FIELD WORK COMPLETED 11/16/2017