

# PLAT OF SURVEY

LOCATED IN PART OF THE SW1/4 OF THE NE1/4, SECTION 7,  
T34N, R9E, TOWN OF PARRISH, LANGLADE COUNTY, WISCONSIN.

RECORD # 10980  
LANGLADE COUNTY SURVEYORS OFFICE  
DATE FILED: 7/23/19 BY: D. FLUSTY

BEARINGS REFERENCED TO THE E-W1/4 LINE OF SECTION 7, T34N, R9E, ASSUMED TO BEAR S 89°45'27" W

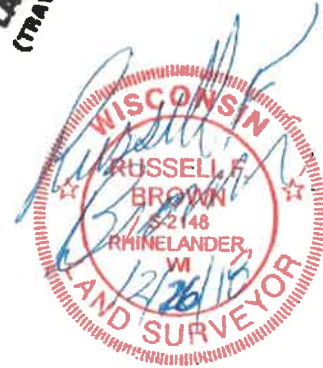
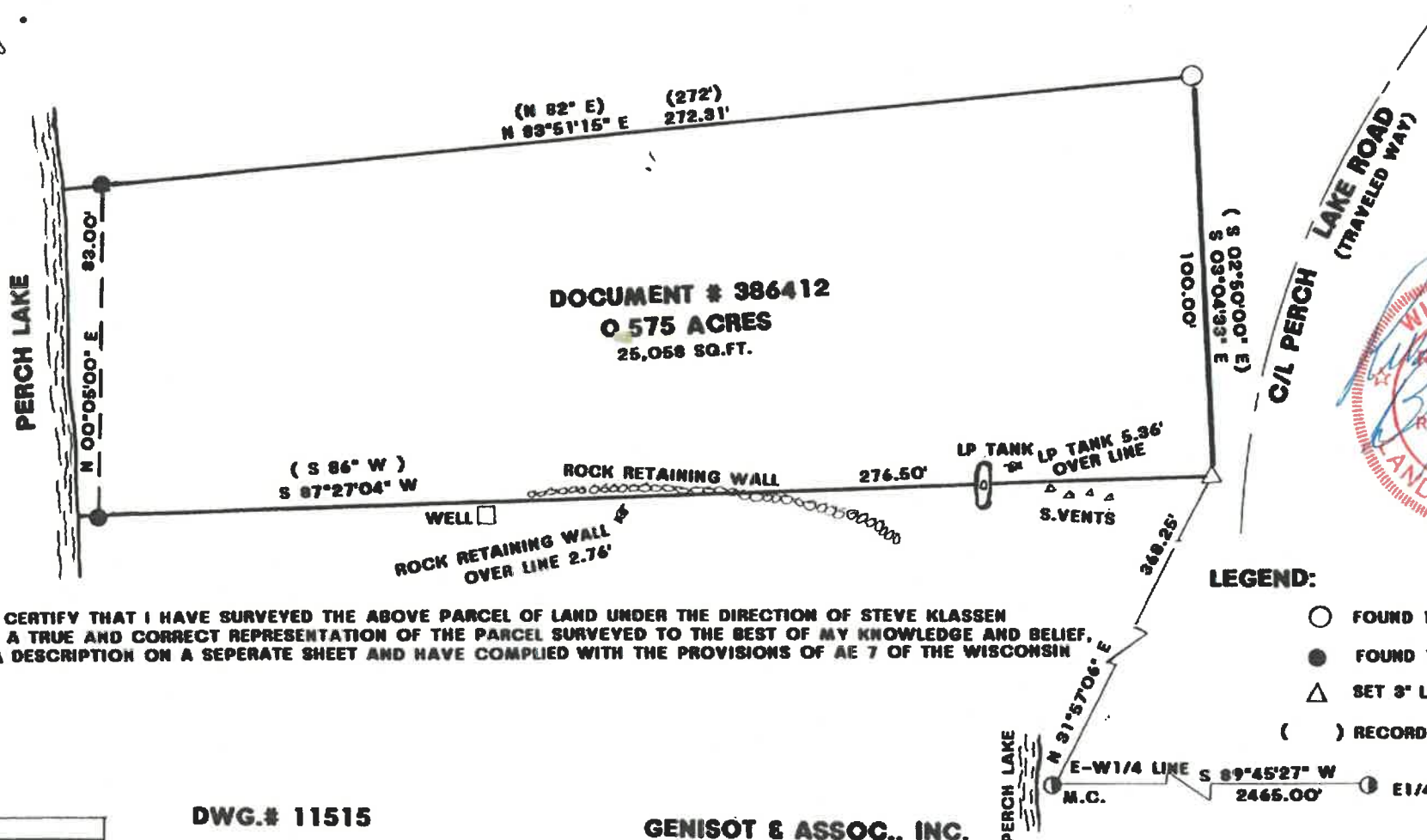
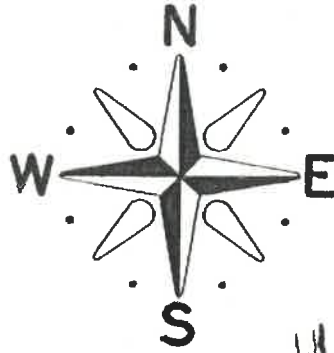

I, RUSSELL F. BROWN, HEREBY CERTIFY THAT I HAVE SURVEYED THE ABOVE PARCEL OF LAND UNDER THE DIRECTION OF STEVE KLASSEN AND THAT THE ABOVE MAP IS A TRUE AND CORRECT REPRESENTATION OF THE PARCEL SURVEYED TO THE BEST OF MY KNOWLEDGE AND BELIEF, AND THAT I HAVE PROVIDED A DESCRIPTION ON A SEPERATE SHEET AND HAVE COMPLIED WITH THE PROVISIONS OF AE 7 OF THE WISCONSIN ADMINISTRATIVE CODE.

**LEGEND:**

- FOUND 1.25" IRON PIPE
- FOUND 1" IRON PIPE
- △ SET 3" LONG MAG NAIL
- ( ) RECORDED AS

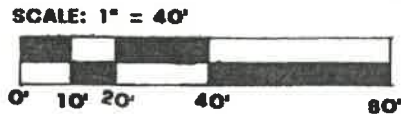

DWG.# 11515

CLIENT: STEVE KLASSEN  
DATE 12/13/18

GENISOT & ASSOC., INC.  
4152 HWY 17 NORTH  
RHINELANDER, WI., 54501